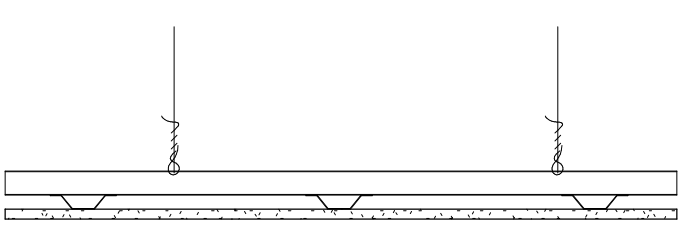
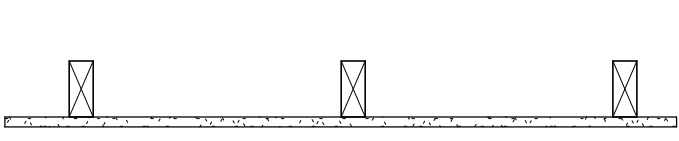
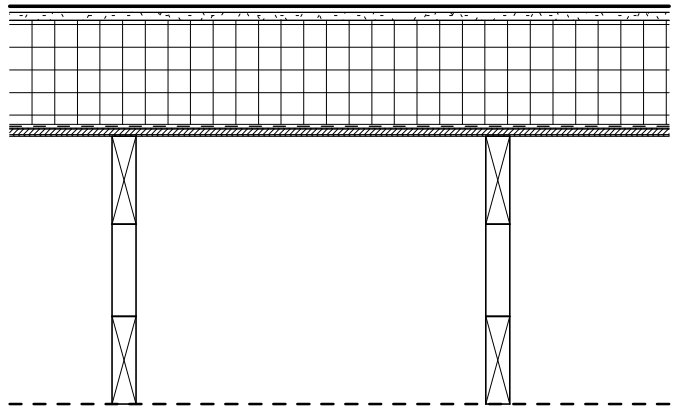
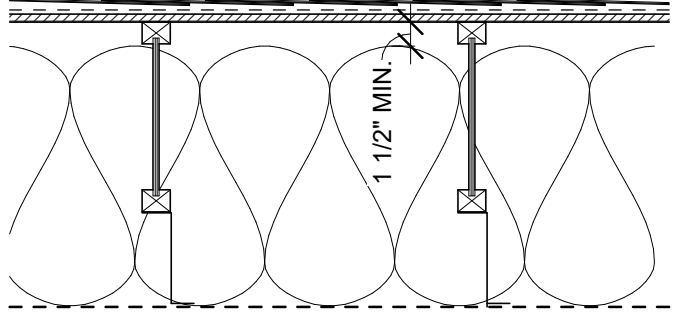
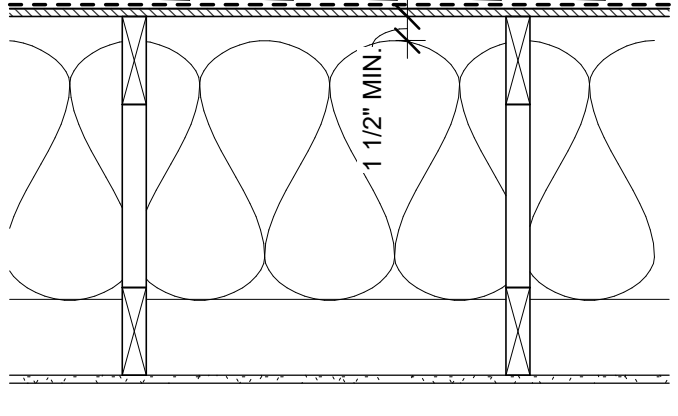
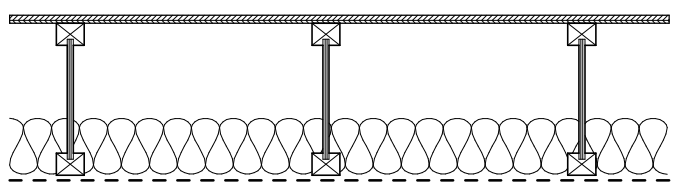
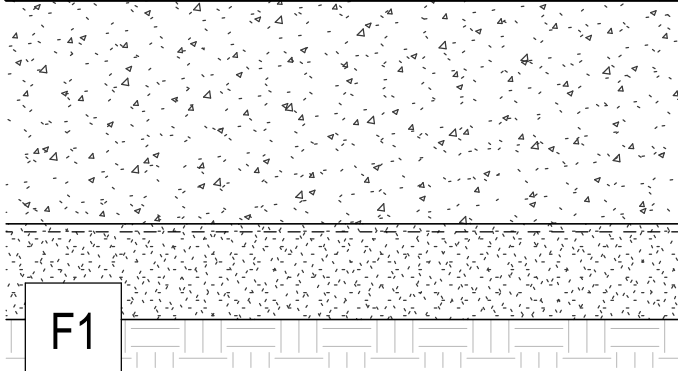
 <p>C2</p>	<p>CEILING ASSEMBLY - LAY-IN ACOUSTIC CEILING TILE</p> <ul style="list-style-type: none">- LAY-IN ACOUSTIC CEILING TILE GRID AND SUPPORT SYSTEM- ACOUSTIC CEILING TILE PER FINISH SCHEDULE	 <p>C3</p>	<p>GYPSUM CEILING WITH GLUE-ON TILES</p> <ul style="list-style-type: none">- JOIST OR TRUSS PER STRUCTURAL- 1/2" GYPSUM WALL BOARD- GLUE-ON ACOUSTIC CEILING TILES PER SPEC <p>*SEE REFLECTED CEILING PLAN FOR CEILING PANEL LAYOUT</p>
 <p>C1</p>	<p>CEILING ASSEMBLY - GYPSUM CEILING & SOFFIT</p> <ul style="list-style-type: none">- TRANSVERSE RUNNER TRACK HUNG BY SPACED HANGER WIRE- METAL FURRING CHANNELS AT 16" O.C.- 1/2" GYPSUM WALL BOARD	 <p>C4</p>	<p>FRAMED STRUCTURE WITH GYPSUM CEILING</p> <ul style="list-style-type: none">- WOOD FRAMING- 1/2" GYPSUM WALL BOARD <p>*SEE WALL SECTIONS AND DETAILS FOR SOFFIT FRAMING</p>

CEILING ASSEMBLIES

 <p>R3</p>	<p>ROOF / CEILING ASSEMBLY</p> <ul style="list-style-type: none">- FULLY ADHERED TPO ROOF- FULLY ANCHORED 1/2" GLASS MAT COVER BOARD- 6 1/2" RIGID INSULATION (R-38)- VAPOR BARRIER- PLYWOOD SHEATHING PER STRUCTURAL- MANUFACTURED TRUSS PER STRUCTURAL- CEILING BELOW PER REFLECTED CEILING PLAN
 <p>R2</p>	<p>ROOF / CEILING ASSEMBLY</p> <ul style="list-style-type: none">- LAMINATED ASPHALTIC SHINGLES- WEATHER RESISTIVE BARRIER- PLYWOOD ROOF SHEATHING PER STRUCTURAL- TJI PER STRUCTURAL- 1-1/2" CONTINUOUS AIR GAP- R-60 FACED BATT INSULATION WITH VINYL STRAPPING, STAGGER BATT JOINTS, TYPICAL- METAL Z FURRING CHANNEL- CEILING BELOW PER REFLECTED CEILING PLAN
 <p>R1</p>	<p>ROOF / CEILING ASSEMBLY</p> <ul style="list-style-type: none">- LAMINATED ASPHALTIC SHINGLES- WEATHER RESISTIVE BARRIER- PLYWOOD ROOF SHEATHING PER STRUCTURAL- MANUFACTURED TRUSS PER STRUCTURAL- 1-1/2" CONTINUOUS AIR GAP- R-60 FACED BATT INSULATION WITH VINYL STRAPPING, STAGGER BATT JOINTS, TYPICAL- CEILING BELOW PER REFLECTED CEILING PLAN

ROOF ASSEMBLIES - STANDARD FRAMING

 <p>F2</p>	<p>MECHANICAL PLATFORM FLOOR/CEILING</p> <ul style="list-style-type: none">- PLYWOOD SHEATHING - SEE STRUCTURAL- 11 1/8" JOISTS - SEE STRUCTURAL- 3 1/2" ACOUSTICAL BATT INSULATION IN JOIST BAY- CEILING PER REFLECTED CEILING PLAN
 <p>F1</p>	<p>CONCRETE MAT SLAB</p> <ul style="list-style-type: none">- FLOOR FINISH PER FINISH PLAN- 14" REINFORCED CONCRETE MAT SLAB - SEE STRUCTURAL- UNDER SLAB VAPOR RETARDER- 6" PEA GRAVEL CAPILLARY BREAK- MIN. 18" COMPACTED STRUCTURAL FILL PER GEOTECH REPORT

FLOOR ASSEMBLIES

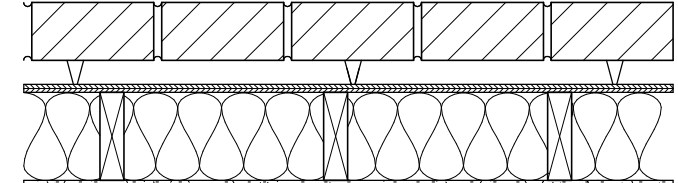
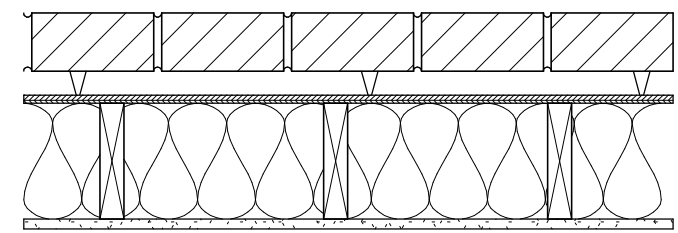
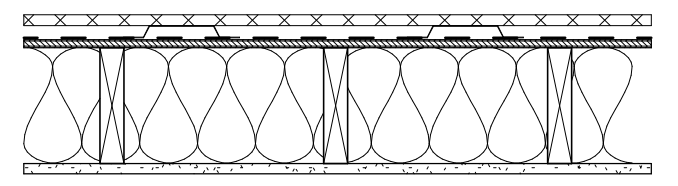
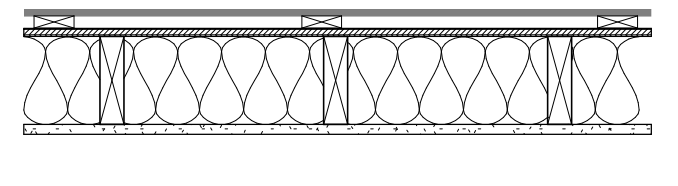
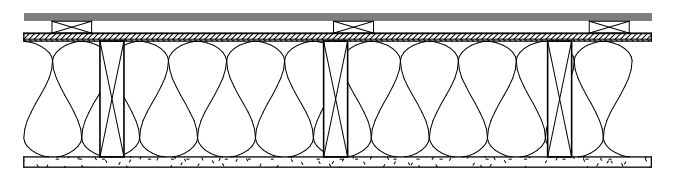
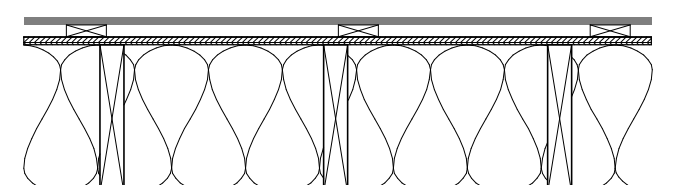
 <p>E6</p>	<p>EXTERIOR WALL WITH BRICK VENEER</p> <ul style="list-style-type: none">- BRICK VENEER TO MATCH CHURCH- 1-1/2" AIR GAP WITH SEISMIC TIES- VAPOR PERMEABLE WEATHER RESISTANT BARRIER- PLYWOOD SHEATHING- 2X6 WOOD STUDS PER STRUCTURAL- R-21 BATT INSULATION- 5/8" GYPSUM WALL BOARD <p>LOAD-BEARING</p>
 <p>E5</p>	<p>EXTERIOR WALL WITH BRICK VENEER</p> <ul style="list-style-type: none">- BRICK VENEER TO MATCH CHURCH- 1-1/2" AIR GAP WITH SEISMIC TIES- VAPOR PERMEABLE WEATHER RESISTANT BARRIER- PLYWOOD SHEATHING- 2X8 WOOD STUDS PER STRUCTURAL- R-25 BATT INSULATION- 5/8" GYPSUM WALL BOARD <p>LOAD-BEARING</p>
 <p>E4</p>	<p>EXTERIOR WALL WITH STUCCO SIDING</p> <ul style="list-style-type: none">- STUCCO- METAL LATH- 3/4" VERTICAL GALVANIZED HAT CHANNELS- VAPOR PERMEABLE WEATHER RESISTANT BARRIER- PLYWOOD SHEATHING- 2X8 WOOD STUDS PER STRUCTURAL / FURRING- R-25 BATT INSULATION- 5/8" GYPSUM WALL BOARD <p>LOAD-BEARING</p>
 <p>E3</p>	<p>EXTERIOR WALL WITH SIDING</p> <ul style="list-style-type: none">- SIDING PER ELEVATION- 3/4" VERTICAL FURRING STRIPS- VAPOR PERMEABLE WEATHER RESISTANT BARRIER- PLYWOOD SHEATHING- 2X6 WOOD STUDS PER STRUCTURAL- R-21 BATT INSULATION- 5/8" GYPSUM WALL BOARD <p>LOAD-BEARING</p>
 <p>E2</p>	<p>2X9 OR LVL EXTERIOR WALL WITH SIDING</p> <ul style="list-style-type: none">- SIDING PER ELEVATION- 3/4" VERTICAL FURRING STRIPS- VAPOR PERMEABLE WEATHER RESISTANT BARRIER- PLYWOOD SHEATHING- 2X6 WOOD STUDS PER STRUCTURAL- R-25 BATT INSULATION- 5/8" GYPSUM WALL BOARD <p>LOAD-BEARING</p>
 <p>E1</p>	<p>2X10 OR LVL EXTERIOR WALL WITH SIDING</p> <ul style="list-style-type: none">- SIDING PER ELEVATION- 3/4" VERTICAL FURRING STRIPS- VAPOR PERMEABLE WEATHER RESISTANT BARRIER- PLYWOOD SHEATHING- 2X10 WOOD STUDS PER STRUCTURAL- R-25 BATT INSULATION- 5/8" GYPSUM WALL BOARD <p>LOAD-BEARING</p>

EXTERIOR WALL ASSEMBLIES - STANDARD FRAMING

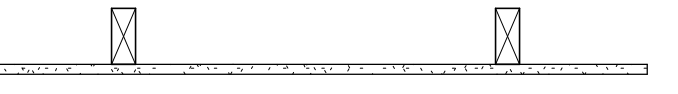
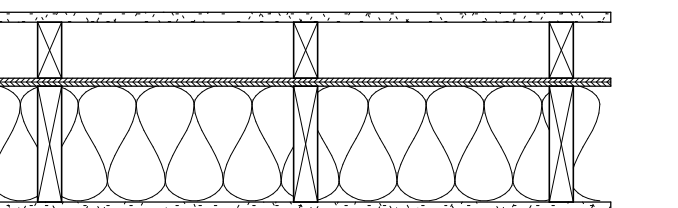
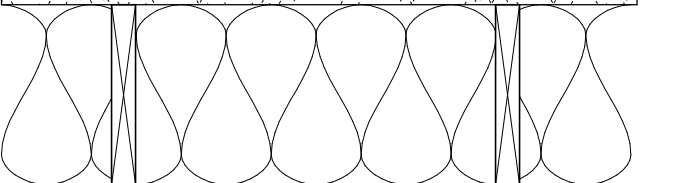
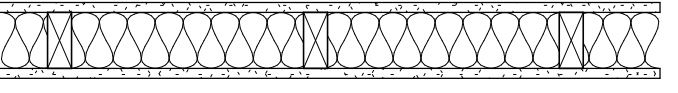
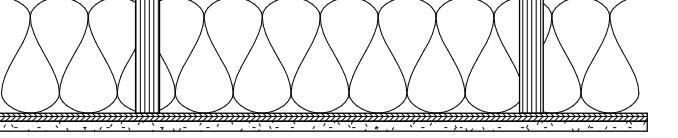
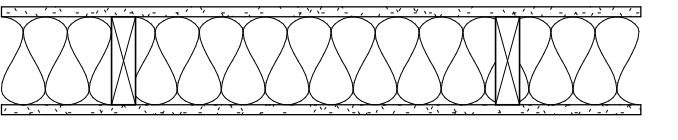
 <p>W6</p>	<p>INTERIOR FURRING WALL</p> <ul style="list-style-type: none">- 2x STUDS- 5/8" TYPE X GYPSUM WALL BOARD
 <p>W5</p>	<p>2X8 AND 2X4 WOOD FRAMED COMPOUND SHEAR WALL</p> <ul style="list-style-type: none">- 5/8" TYPE X GYPSUM WALL BOARD- 2x4 STUDS PER STRUCTURAL- 1/2" PLYWOOD SHEATHING- 2X8 STUDS PER STRUCTURAL- UNFACED GLASS FIBER SOUND BATT INSULATION, FULL STUD DEPTH- 5/8" TYPE X GYPSUM WALL BOARD <p>1-HOUR FIRE RATED AT KITCHEN LOCATION</p>
 <p>W4</p>	<p>INTERIOR WALL ASSEMBLY</p> <ul style="list-style-type: none">- 5/8" TYPE X GYPSUM WALL BOARD- 2x12 STUDS PER STRUCTURAL- UNFACED GLASS FIBER SOUND BATT INSULATION, FULL STUD DEPTH- 5/8" TYPE X GYPSUM WALL BOARD <p>1-HOUR FIRE RATED AT KITCHEN LOCATION</p>
 <p>W3</p>	<p>INTERIOR WALL ASSEMBLY</p> <ul style="list-style-type: none">- 5/8" TYPE X GYPSUM WALL BOARD- 2x4 STUDS PER STRUCTURAL- UNFACED GLASS FIBER SOUND BATT INSULATION, FULL STUD DEPTH- 5/8" TYPE X GYPSUM WALL BOARD
 <p>W2</p>	<p>INTERIOR SHEAR WALL</p> <ul style="list-style-type: none">- 5/8" TYPE X GYPSUM WALL BOARD- LVL PER STRUCTURAL- GLASS FIBER SOUND BATT INSULATION- 1/2" PLYWOOD SHEATHING- 5/8" TYPE X GYPSUM WALL BOARD
 <p>W1</p>	<p>INTERIOR WALL ASSEMBLY</p> <ul style="list-style-type: none">- 5/8" TYPE X GYPSUM WALL BOARD- 2x6 STUDS PER STRUCTURAL- GLASS FIBER SOUND BATT INSULATION- 5/8" TYPE X GYPSUM WALL BOARD <p>1-HOUR FIRE RATED AT KITCHEN LOCATION</p>

INTERIOR WALL ASSEMBLIES - STANDARD FRAMING

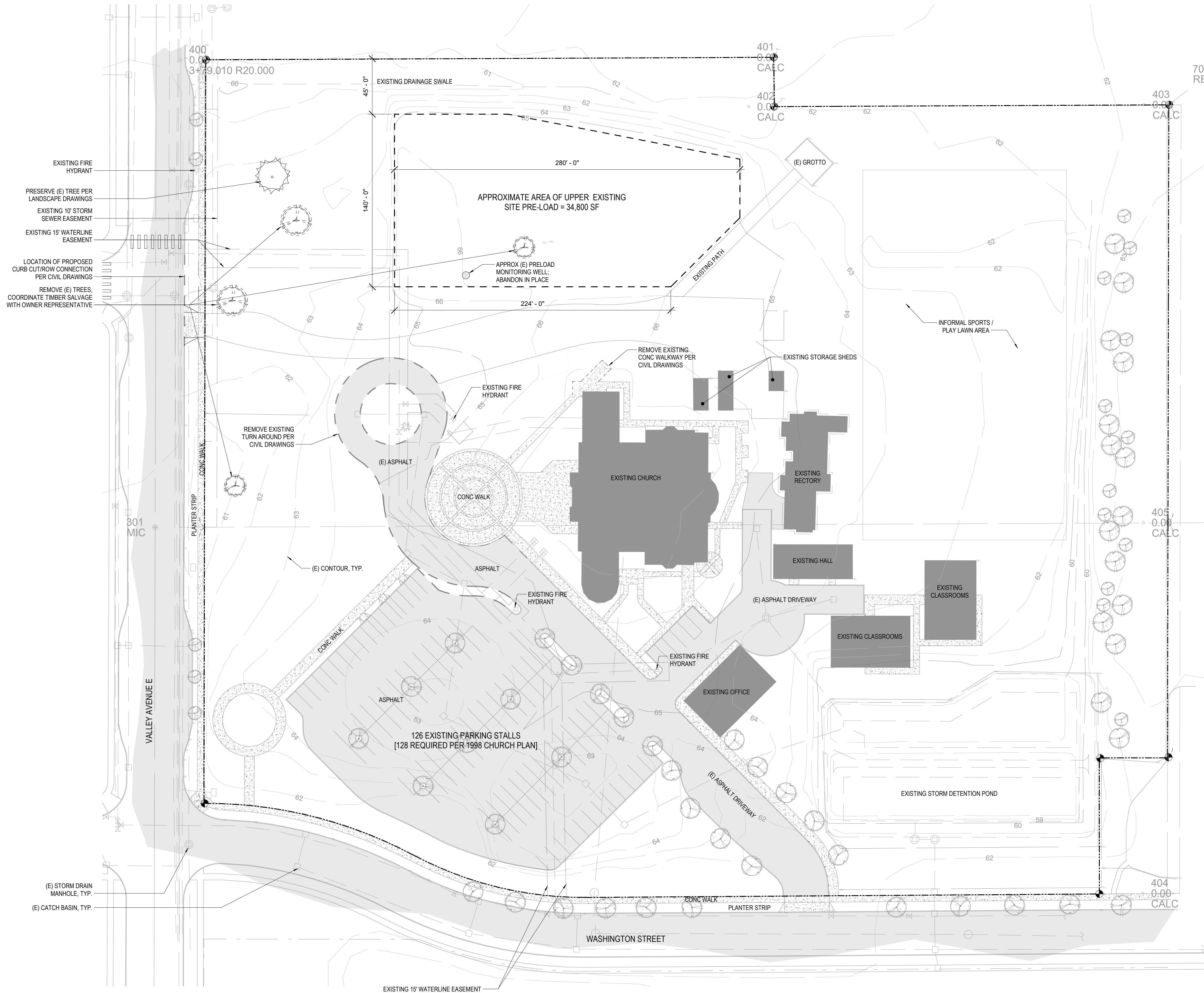

SHEET NOTES

1. REFER TO CIVIL DRAWINGS FOR ADDITIONAL EXISTING SITE ELEMENTS, SITE CONDITIONS, AND PROPOSED NEW IMPROVEMENTS.
2. PROTECT ALL EXISTING STRUCTURES AND UTILITIES.
3. SEE LANDSCAPE DRAWINGS FOR ALL NEW LANDSCAPE AND IRRIGATION IMPROVEMENTS.
4. ALL GENERAL NOTES HEREIN APPLY TO ALL TRADES FOR THE PROJECT AMENDED ELSEWHERE TO INCLUDE ISOLATED CONDITIONS.
5. THE DRAWINGS ARE INTENDED TO SHOW THE GENERAL ARRANGEMENT, DESIGN, AND EXTENT OF THE WORK AND ARE PARTLY DIAGRAMMATIC - THEY ARE NOT INTENDED TO BE SCALED.
6. ALL DETAILS AND SECTIONS SHOWN ON THE DRAWINGS ARE INTENDED TO BE TYPICAL AND SHALL BE CONSIDERED TO APPLY TO ANY SIMILAR SITUATION ELSEWHERE ON THE PROJECT, EXCEPT WHERE A DIFFERENT DETAIL IS SHOWN.
7. THE CONTRACTOR AND ALL SUBCONTRACTORS SHALL VERIFY ALL GRADE LINES, LEVELS, CONDITIONS, AND DIMENSIONS AT THE JOB SITE AND AS SHOWN ON THE DRAWINGS. THEY SHALL REPORT ANY ERRORS OF INCONSISTENCIES IN THE ABOVE TO THE OWNER / ARCHITECT BEFORE COMMENCING WORK.
8. THE CONTRACTOR AND ALL SUBCONTRACTORS SHALL LAY OUT THEIR WORK FROM ESTABLISHED REFERENCE POINTS AND BE ESTABLISHED REFERENCE POINTS AND BE RESPONSIBLE FOR ALL LINES, ELEVATIONS, AND MEASUREMENTS IN CONNECTION WITH THEIR OWN SCOPE.
9. PROTECTION
 - A. THE CONTRACTOR IS RESPONSIBLE AND SHALL COMPLY WITH THE REQUIREMENTS OF THE BUILDING CODE HAVING JURISDICTION AND ALL LOCAL, STATE, AND FEDERAL LAWS.
 - B. PROVIDE ALL SHORING AND BRACING AS REQUIRED FOR THE PROPER EXECUTION OF THE WORK - REMOVE WHEN WORK IS COMPLETED.
 - C. PROVIDE AND MAINTAIN SAFETY LIGHTING AND BARRICADES AT ALL AREAS OF WORK ADJACENT TO PUBLIC WAYS OR PUBLIC SPACES.
 - D. AT ALL TIMES PROVIDE PROTECTION AGAINST WEATHER (RAIN, WIND, STORMS, OR HEAT) SO AS TO MAINTAIN ALL WORK, MATERIALS, APPARATUS, AND FIXTURES FREE FROM DAMAGE.
 - E. THE CONTRACTOR SHALL PAY FOR ALL DAMAGES TO ADJACENT STRUCTURES, SIDEWALKS, AND STREETS OR OTHER PUBLIC PROPERTY OR TO ANY PUBLIC UTILITIES.
10. IF ANY UNCERTAINTIES APPEAR IN THE DRAWINGS, SPECIFICATIONS, OR OTHER DOCUMENTS, THE CONTRACTOR SHALL NOTIFY THE PROJECT MGR. / ARCHITECT IN WRITING OF SUCH ITEMS PRIOR TO PROCEEDING WITH ANY WORK WHICH APPEARS IN QUESTION. IN THE EVENT OF THE CONTRACTOR'S FAILING TO GIVE SUCH NOTICE, THEY SHALL BE HELD RESPONSIBLE FOR THE RESULTS OF ANY SUCH OMISSIONS AND THE COST OF RECTIFYING THE SAME. THE CONTRACTOR SHALL HAVE ALL ITEMS OR DETAILS CLARIFIED WITH THE PROJECT MGR. / ARCHITECT PRIOR TO SUBMITTING A BID; OTHERWISE THE ARCHITECT'S INTERPRETATION SHALL BE FINAL.
11. SOME CONNECTIONS INDICATED IN THE DRAWINGS ARE SCHEMATIC. SECURE ALL COMPONENTS RIGIDLY TO STRUCTURE AND EACH OTHER. USE FASTENERS DESIGNED FOR EACH INSERVICE CONNECTION.
12. OBTAIN CLARIFICATION AND INTERPRETATION OF DRAWINGS AND SPECIFICATIONS, INCLUDING ADDITIONAL DETAIL, DIRECTLY FROM ARCHITECT / PROJECT MANAGER.
13. WASTE MATERIAL AND RUBBISH FROM DEMOLITION AND ALTERNATIONS SHALL BE REMOVED FROM SITE AS RAPIDLY AS POSSIBLE AND SHALL NOT BE ALLOWED TO ACCUMULATE ON PREMISES. DISPOSAL OF MATERIALS WILL BE AT THE DISCRETION OF THE CONTRACTOR. CONTRACTOR SHALL PROVIDE AN EXTERIOR AREA TO COLLECT ALL DEMOLISHED MATERIAL NOT TO BE REUSED. THE AREA SHALL BE SAFE AND UNOBSTRUCTING THE BUILDING FUNCTION AND THE OWNER'S DAILY BUSINESS OPERATIONS.
14. EXISTING UTILITY LINES INDICATED OR NOTED ON THE DRAWINGS ARE SHOWN AS OBTAINED FROM EXISTING INFORMATION AND ARE LIKELY INCOMPLETE AND ONLY APPROXIMATE IN LOCATION. THE CONTRACTOR SHALL TAKE EXTREME CAUTION TO AVOID DAMAGE TO ALL EXISTING UTILITY LINES AND/OR HARM TO PERSONNEL ENGAGED IN WORKING IN THE AREA. COORDINATE WITH PARISH STAFF PRIOR TO DIGGING.

2 Existing Site Plan

1" = 40'-0"

RMC ARCHITECTS



Archdiocese of Seattle
St. Andrew Catholic Church Parish Hall
1401 Valley Avenue East
Sumner, WA 98390-2720

Job No.: 1851 Date: 2020-02-07
File No.: 1851 St. Andrew Parish Hall
Drawn By: JW, AMR
Checked By: BPC
Issued for: PERMIT SET

EXISTING SITE
PLAN

A100

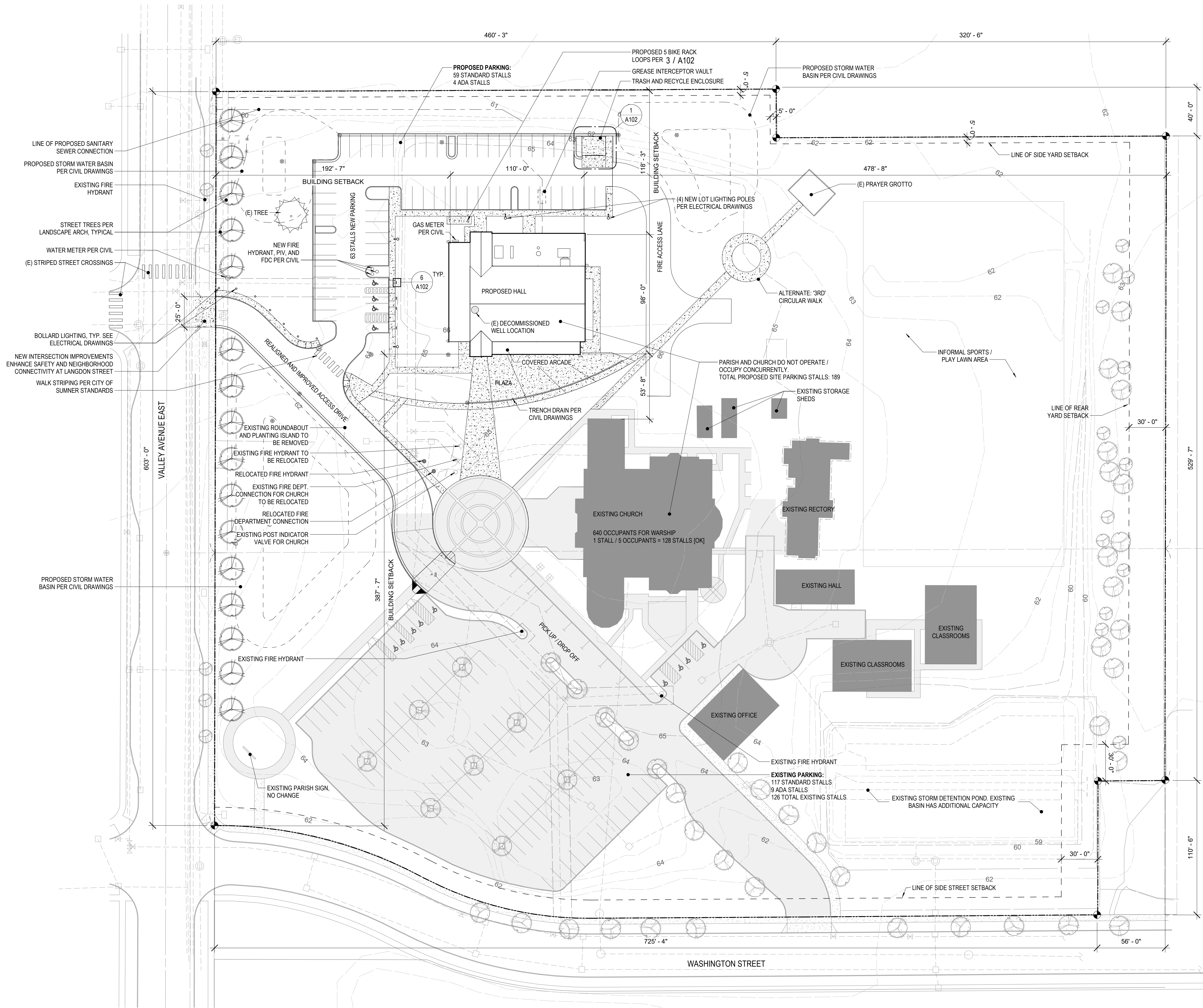

SHEET NOTES

1. REFER TO CIVIL DRAWINGS FOR ADDITIONAL EXISTING SITE ELEMENTS, SITE CONDITIONS, AND PROPOSED NEW IMPROVEMENTS.
2. PROTECT ALL EXISTING STRUCTURES AND UTILITIES.
3. SEE LANDSCAPE DRAWINGS FOR ALL NEW LANDSCAPE AND IRRIGATION IMPROVEMENTS.
4. ALL GENERAL NOTES HEREIN APPLY TO ALL TRADES FOR THE PROJECT AMENDED ELSEWHERE TO INCLUDE ISOLATED CONDITIONS.
5. THE DRAWINGS ARE INTENDED TO SHOW THE GENERAL ARRANGEMENT, DESIGN, AND EXTENT OF THE WORK AND ARE PARTLY DIAGRAMMATIC - THEY ARE NOT INTENDED TO BE SCALED.
6. ALL DETAILS AND SECTIONS SHOWN ON THE DRAWINGS ARE INTENDED TO BE TYPICAL AND SHALL BE CONSIDERED TO APPLY TO ANY SIMILAR SITUATION ELSEWHERE ON THE PROJECT, EXCEPT WHERE A DIFFERENT DETAIL IS SHOWN.
7. THE CONTRACTOR AND ALL SUBCONTRACTORS SHALL VERIFY ALL GRADE LINES, LEVELS, CONDITIONS, AND DIMENSIONS AT THE JOB SITE AND AS SHOWN ON THE DRAWINGS. THEY SHALL REPORT ANY ERRORS OF INCONSISTENCIES IN THE ABOVE TO THE OWNER / ARCHITECT BEFORE COMMENCING WORK.
8. THE CONTRACTOR AND ALL SUBCONTRACTORS SHALL LAY OUT THEIR WORK FROM ESTABLISHED REFERENCE POINTS AND BE ESTABLISHED REFERENCE POINTS AND BE RESPONSIBLE FOR ALL LINES, ELEVATIONS, AND MEASUREMENTS IN CONNECTION WITH THEIR OWN SCOPE.
9. PROTECTION
 - A. THE CONTRACTOR IS RESPONSIBLE AND SHALL COMPLY WITH THE REQUIREMENTS OF THE BUILDING CODE HAVING JURISDICTION AND ALL LOCAL, STATE, AND FEDERAL LAWS.
 - B. PROVIDE ALL SHORING AND BRACING AS REQUIRED FOR THE PROPER EXECUTION OF THE WORK - REMOVE WHEN WORK IS COMPLETED.
 - C. PROVIDE AND MAINTAIN SAFETY LIGHTING AND BARRICADES AT ALL AREAS OF WORK ADJACENT TO PUBLIC WAYS OR PUBLIC SPACES.
 - D. AT ALL TIMES PROVIDE PROTECTION AGAINST WEATHER (RAIN, WIND, STORMS, OR HEAT) SO AS TO MAINTAIN ALL WORK, MATERIALS, APPARATUS, AND FIXTURES FREE FROM DAMAGE.
 - E. THE CONTRACTOR SHALL PAY FOR ALL DAMAGES TO ADJACENT STRUCTURES, SIDEWALKS, AND STREETS OR OTHER PUBLIC PROPERTY OR TO ANY PUBLIC UTILITIES.
10. IF ANY UNCERTAINTIES APPEAR IN THE DRAWINGS, SPECIFICATIONS, OR OTHER DOCUMENTS, THE CONTRACTOR SHALL NOTIFY THE PROJECT MGR. / ARCHITECT IN WRITING OF SUCH ITEMS PRIOR TO PROCEEDING WITH ANY WORK WHICH APPEARS IN QUESTION. IN THE EVENT OF THE CONTRACTOR'S FAILING TO GIVE SUCH NOTICE, THEY SHALL BE HELD RESPONSIBLE FOR THE RESULTS OF ANY SUCH OMISSIONS AND THE COST OF RECTIFYING THE SAME. THE CONTRACTOR SHALL HAVE ALL ITEMS OR DETAILS CLARIFIED WITH THE PROJECT MGR. / ARCHITECT PRIOR TO SUBMITTING A BID; OTHERWISE THE ARCHITECT'S INTERPRETATION SHALL BE FINAL.
11. SOME CONNECTIONS INDICATED IN THE DRAWINGS ARE SCHEMATIC. SECURE ALL COMPONENTS RIGIDLY TO STRUCTURE AND EACH OTHER. USE FASTENERS DESIGNED FOR EACH INSERVICE CONNECTION.
12. OBTAIN CLARIFICATION AND INTERPRETATION OF DRAWINGS AND SPECIFICATIONS, INCLUDING ADDITIONAL DETAIL, DIRECTLY FROM ARCHITECT / PROJECT MANAGER.
13. WASTE MATERIAL AND RUBBISH FROM DEMOLITION AND ALTERNATIONS SHALL BE REMOVED FROM SITE AS RAPIDLY AS POSSIBLE AND SHALL NOT BE ALLOWED TO ACCUMULATE ON PREMISES. DISPOSAL OF MATERIALS WILL BE AT THE DISCRETION OF THE CONTRACTOR. CONTRACTOR SHALL PROVIDE AN EXTERIOR AREA TO COLLECT ALL DEMOLISHED MATERIAL NOT TO BE REUSED. THE AREA SHALL BE SAFE AND UNOBSTRUCTING THE BUILDING FUNCTION AND THE OWNER'S DAILY BUSINESS OPERATIONS.
14. EXISTING UTILITY LINES INDICATED OR NOTED ON THE DRAWINGS ARE SHOWN AS OBTAINED FROM EXISTING INFORMATION AND ARE LIKELY INCOMPLETE AND ONLY APPROXIMATE IN LOCATION. THE CONTRACTOR SHALL TAKE EXTREME CAUTION TO AVOID DAMAGE TO ALL EXISTING UTILITY LINES AND/OR HARM TO PERSONNEL ENGAGED IN WORKING IN THE AREA. COORDINATE WITH PARISH STAFF PRIOR TO DIGGING.

RMC ARCHITECTS



Archdiocese of Seattle
St. Andrew Catholic Church Parish Hall
1401 Valley Avenue East
Sumner, WA 98390-2720

Job No.: 1851 Date: 2020-02-07
File No.: 1851 St. Andrew Parish Hall
Drawn By: AMR
Checked By: BPC
Issued for: PERMIT SET

SITE PLAN

A101



PRODUCT DETAILS:
MANUFACTURER: URBAN RACKS
MODEL: URBAN STAPLE - UB-1000-STD
INSTALLATION: SURFACE MOUNT
FINISH: GALVANIZED

3

Bike Rack Detail

1 1/2" = 0' 0" 6" 1' 1'-4" 2'

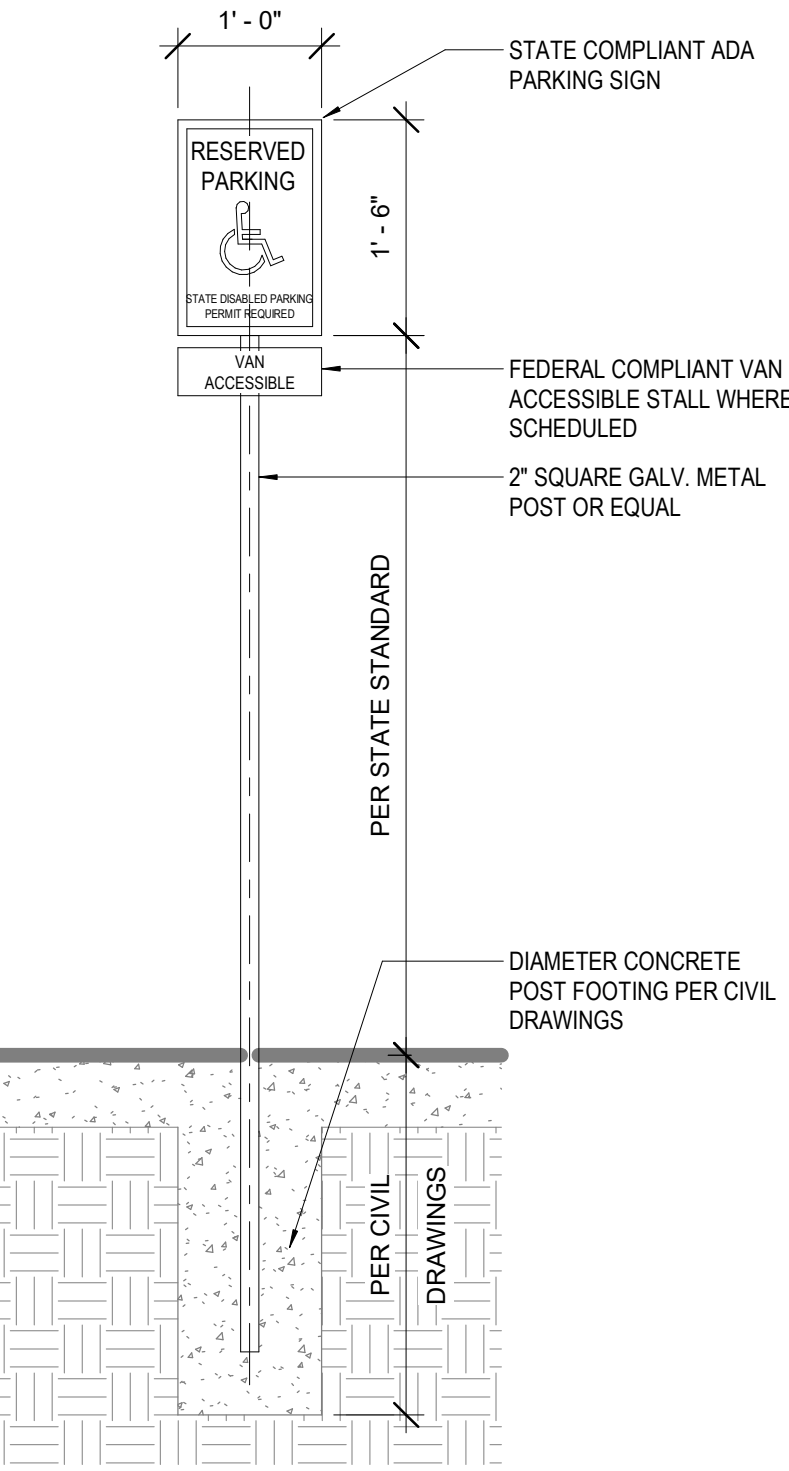
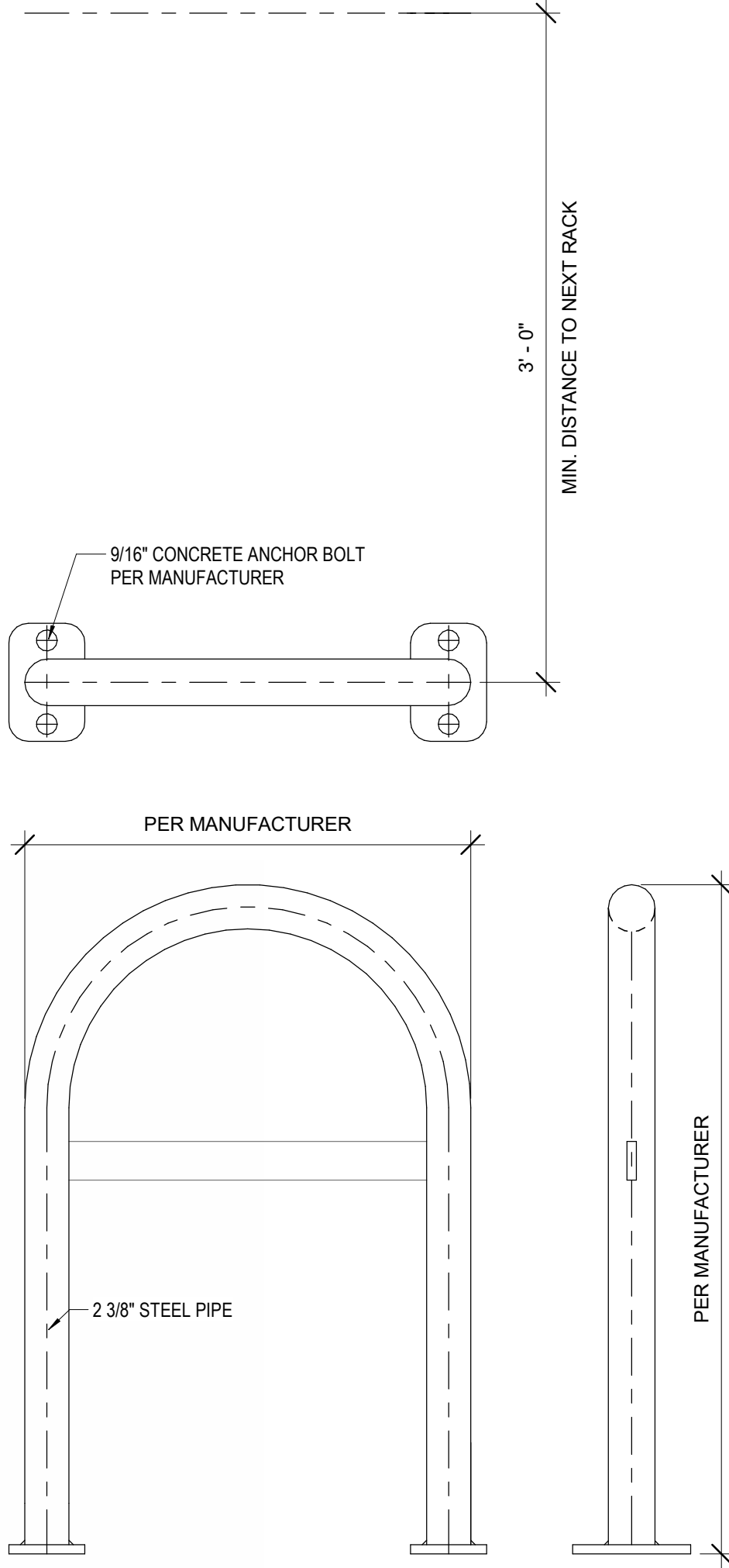

6

ADA Parking Sign

3/4" = 1'-0" 0' 1' 2' 3'

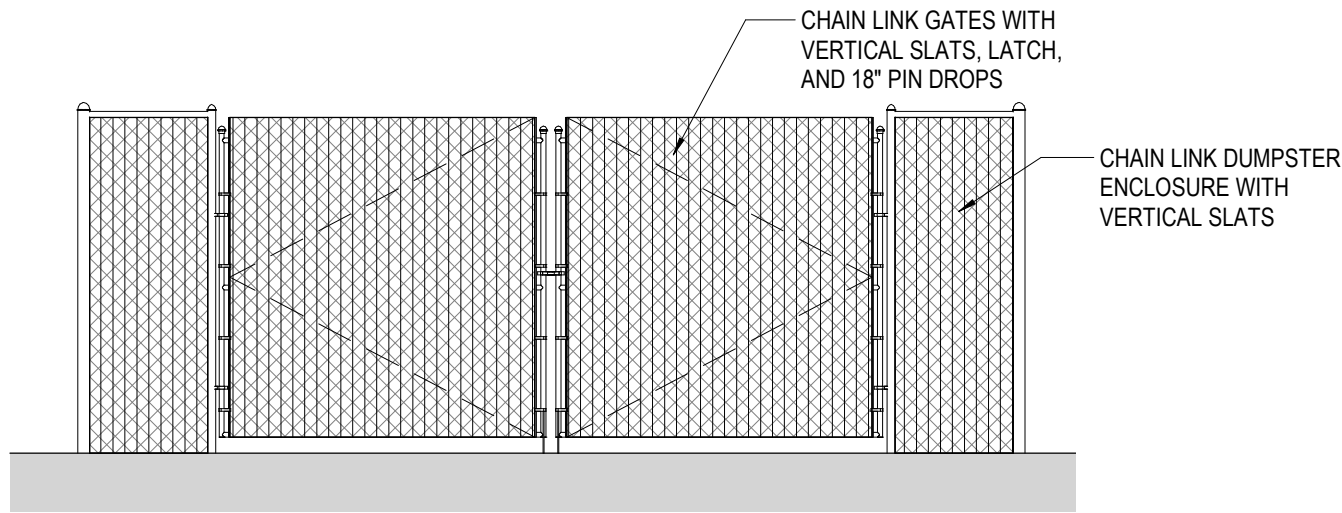

5

Dumpster Enclosure South

1/4" = 1'-0"

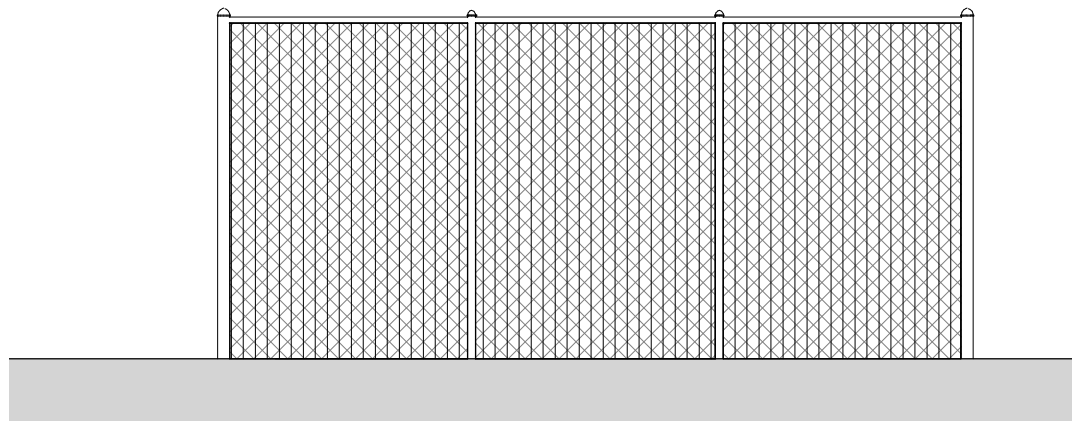

4

Dumpster Enclosure West (EAST SIM.)

1/4" = 1'-0"

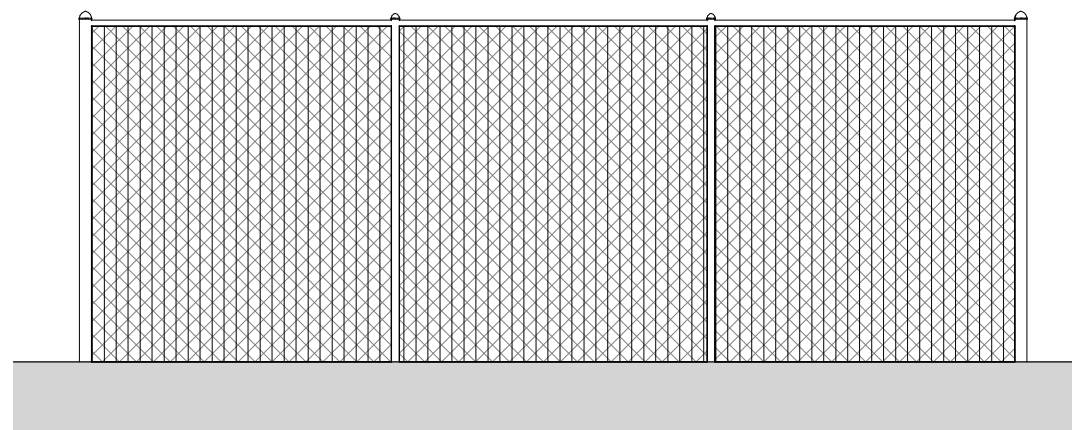

2

Dumpster Enclosure North

1/4" = 1'-0"

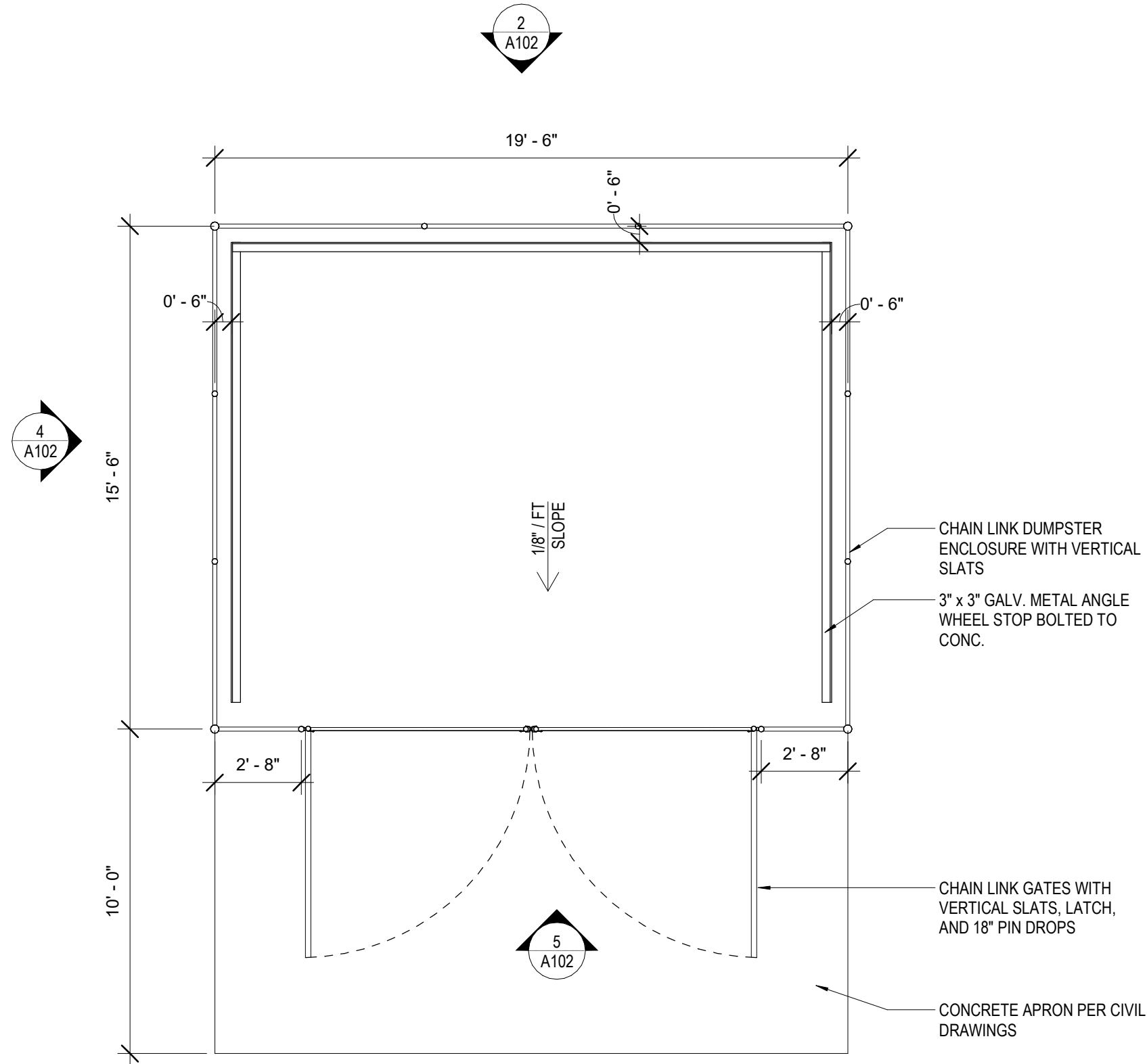

1

Dumpster Enclosure

1/4" = 1'-0" 0' 1' 2' 3'

SHEET NOTES

- DIMENSIONS SHOWN ARE FROM FACE OF STRUCTURE, TYPICAL, UNLESS NOTED OTHERWISE. SEE ASSEMBLIES FOR ADDITIONAL INFORMATION.
- PROVIDE WALL BACKING AT LOCATIONS PER PLAN, ENLARGED PLANS, AND INTERIOR ELEVATIONS, TYPICAL AT ALL CASEWORK AND WALL MOUNTED ITEMS. CONTRACTOR TO COORDINATE LOCATIONS AND EXTENTS OF WALL BACKING WITH PLANS, ENLARGED PLANS, AND INTERIOR ELEVATIONS.
- PROVIDE FIRE CAULKING AND FIRE STOPPING AT PENETRATIONS IN FIRE RESISTANCE RATED ASSEMBLIES.
- PROVIDE STAINLESS STEEL 'C' OR 'U' CORNER GUARDS, EXTEND 48" ABOVE FINISHED FLOOR, TYPICAL.
- SEE CIVIL FOR ALL EXTERIOR PAVING, WALKS, CURBS, APRONS, AND GRADING.
- SEE SPECIFICATIONS FOR ALL FOIO ITEMS, TYPICAL.
- THE DRAWINGS ARE INTENDED TO SHOW THE GENERAL ARRANGEMENT, DESIGN, AND EXTENT OF THE WORK AND ARE PARTLY DIAGRAMMATIC - THEY ARE NOT INTENDED TO BE SCALED.
- ALL DETAILS AND SECTIONS SHOWN ON THE DRAWINGS ARE INTENDED TO BE TYPICAL AND SHALL BE CONSIDERED TO APPLY TO ANY SIMILAR SITUATION ELSEWHERE ON THE PROJECT, EXCEPT WHERE A DIFFERENT DETAIL IS SHOWN.
- THE CONTRACTOR AND ALL SUBCONTRACTORS SHALL VERIFY ALL GRADE LINES, LEVELS, CONDITIONS, AND DIMENSIONS AT THE JOB SITE AND AS SHOWN ON THE DRAWINGS. THEY SHALL REPORT ANY ERRORS OF INCONSISTENCIES IN THE ABOVE TO THE OWNER / ARCHITECT BEFORE COMMENCING WORK.
- THE CONTRACTOR AND ALL SUBCONTRACTORS SHALL LAY OUT THEIR WORK FROM ESTABLISHED REFERENCE POINTS AND BE ESTABLISHED REFERENCE POINTS AND BE RESPONSIBLE FOR ALL LINES, ELEVATIONS, AND MEASUREMENTS IN CONNECTION WITH THEIR OWN SCOPE.
- PROTECTION
 - THE CONTRACTOR IS RESPONSIBLE AND SHALL COMPLY WITH THE REQUIREMENTS OF THE BUILDING CODE HAVING JURISDICTION AND ALL LOCAL, STATE, AND FEDERAL LAWS.
 - PROVIDE ALL SHORING AND BRACING AS REQUIRED FOR THE PROPER EXECUTION OF THE WORK - REMOVE WHEN WORK IS COMPLETED.
 - PROVIDE AND MAINTAIN SAFETY LIGHTING AND BARRICADES AT ALL AREAS OF WORK ADJACENT TO PUBLIC WAYS OR PUBLIC SPACES.
 - AT ALL TIMES PROVIDE PROTECTION AGAINST WEATHER (RAIN, WIND, STORMS, OR HEAT) SO AS TO MAINTAIN ALL WORK, MATERIALS, APPARATUS, AND FIXTURES FREE FROM DAMAGE.
 - THE CONTRACTOR SHALL PAY FOR ALL DAMAGES TO ADJACENT STRUCTURES, SIDEWALKS, AND STREETS OR OTHER PUBLIC PROPERTY OR TO ANY PUBLIC UTILITIES.
- IF ANY UNCERTAINTIES APPEAR IN THE DRAWINGS, SPECIFICATIONS, OR OTHER DOCUMENTS, THE CONTRACTOR SHALL NOTIFY THE PROJECT MGR. / ARCHITECT IN WRITING OF SUCH ITEMS PRIOR TO PROCEEDING WITH ANY WORK WHICH APPEARS IN QUESTION. IN THE EVENT OF THE CONTRACTORS FAILING TO GIVE SUCH NOTICE, THEY SHALL BE HELD RESPONSIBLE FOR THE RESULTS OF ANY SUCH OMISSIONS AND THE COST OF RECTIFYING THE SAME. THE CONTRACTOR SHALL HAVE ALL ITEMS OR DETAILS CLARIFIED WITH THE PROJECT MGR. / ARCHITECT PRIOR TO SUBMITTING A BID, OTHERWISE THE ARCHITECT'S INTERPRETATION SHALL BE FINAL.
- THE CONTRACTOR SHALL USE THE VENDOR / STRUCTURAL DRAWINGS TOGETHER WITH THE ARCHITECTURAL, MECHANICAL, AND ELECTRICAL DRAWINGS TO LOCATE DEPRESSED SLABS, SLOPES, DRAINS, OUTLETS, RECESSES, OPENINGS, REGLETS, BOLT SETTINGS, SLEEVES, DIMENSIONS, ETC. POTENTIAL CONFLICTS SHALL BE TRANSMITTED TO THE ARCHITECT BEFORE PROCEEDING WITH THE WORK.
- SOME CONNECTIONS INDICATED IN THE DRAWINGS ARE SCHEMATIC. SECURE ALL COMPONENTS RIGIDLY TO STRUCTURE AND EACH OTHER, USE FASTENERS DESIGNED FOR EACH INSERVICE CONNECTION.
- OBTAIN CLARIFICATION AND INTERPRETATION OF DRAWINGS AND SPECIFICATIONS, INCLUDING ADDITIONAL DETAIL, DIRECTLY FROM ARCHITECT / PROJECT MANAGER.
- WASTE MATERIAL AND RUBBISH FROM DEMOLITION AND ALTERNATIONS SHALL BE REMOVED FROM SITE AS RAPIDLY AS POSSIBLE AND SHALL NOT BE ALLOWED TO ACCUMULATE ON PREMISES. DISPOSAL OF MATERIALS WILL BE AT THE DISCRETION OF THE CONTRACTOR. CONTRACTOR SHALL PROVIDE AN EXTERIOR AREA TO COLLECT ALL DEMOLISHED MATERIAL NOT TO BE REUSED. THE AREA SHALL BE SAFE AND UNOBSTRUCTING THE BUILDING FUNCTION AND THE OWNER'S DAILY BUSINESS OPERATIONS.

RMC ARCHITECTS



RMC Architects, PLLC • 1223 Railroad Avenue - Bellingham, WA 98225
P: 360.676.7733 • F: 360.738.0448 • rmc@rmcarchitects.com

Archdiocese of Seattle
St. Andrew Catholic Church Parish Hall
1401 Valley Avenue East
Sumner, WA 98390-2720

Job No.: 1851 Date: 2020-02-07
File No.: 1851 St. Andrew Parish Hall
Drawn By: AMR
Checked By: BPC
Issued for: PERMIT SET

SITE DETAILS

A102

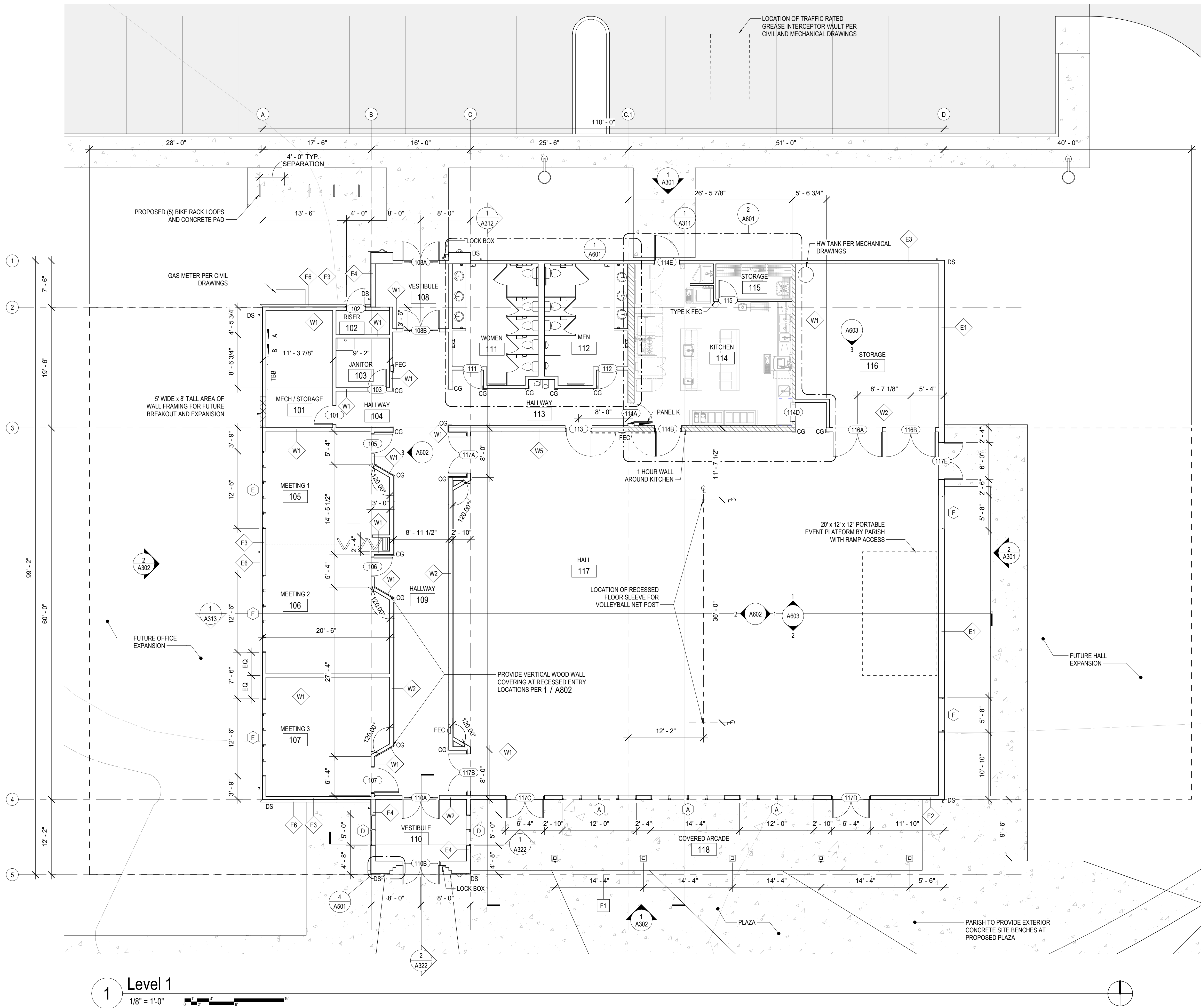

SHEET NOTES

- DIMENSIONS SHOWN ARE FROM FACE OF STRUCTURE, TYPICAL, UNLESS NOTED OTHERWISE. SEE ASSEMBLIES FOR ADDITIONAL INFORMATION.
- PROVIDE WALL BACKING AT LOCATIONS PER PLAN, ENLARGED PLANS, AND INTERIOR ELEVATIONS. TYPICAL AT ALL CASEWORK AND WALL MOUNTED ITEMS. CONTRACTOR TO COORDINATE LOCATIONS AND EXTENTS OF WALL BACKING WITH PLANS, ENLARGED PLANS, AND INTERIOR ELEVATIONS.
- PROVIDE FIRE CAULKING AND FIRE STOPPING AT PENETRATIONS IN FIRE RESISTANCE RATED ASSEMBLIES.
- PROVIDE STAINLESS STEEL 'C' OR 'U' CORNER GUARDS, EXTEND 48" ABOVE FINISHED FLOOR, TYPICAL.
- SEE CIVIL FOR ALL EXTERIOR PAVING, WALKS, CURBS, APRONS, AND GRADING.
- SEE SPECIFICATIONS FOR ALL FOIO ITEMS, TYPICAL.
- THE DRAWINGS ARE INTENDED TO SHOW THE GENERAL ARRANGEMENT, DESIGN, AND EXTENT OF THE WORK AND ARE PARTLY DIAGRAMMATIC - THEY ARE NOT INTENDED TO BE SCALED.
- ALL DETAILS AND SECTIONS SHOWN ON THE DRAWINGS ARE INTENDED TO BE TYPICAL AND SHALL BE CONSIDERED TO APPLY TO ANY SIMILAR SITUATION ELSEWHERE ON THE PROJECT, EXCEPT WHERE A DIFFERENT DETAIL IS SHOWN.
- THE CONTRACTOR AND ALL SUBCONTRACTORS SHALL LAY OUT THEIR WORK FROM ESTABLISHED REFERENCE POINTS AND BE ESTABLISHED REFERENCE POINTS AND BE RESPONSIBLE FOR ALL LINES, ELEVATIONS, AND MEASUREMENTS IN CONNECTION WITH THEIR OWN SCOPE.
- PROTECTION
 - THE CONTRACTOR IS RESPONSIBLE AND SHALL COMPLY WITH THE REQUIREMENTS OF THE BUILDING CODE HAVING JURISDICTION AND ALL LOCAL, STATE, AND FEDERAL LAWS.
 - PROVIDE ALL SHORING AND BRACING AS REQUIRED FOR THE PROPER EXECUTION OF THE WORK - REMOVE WHEN WORK IS COMPLETED.
 - PROVIDE AND MAINTAIN SAFETY LIGHTING AND BARRICADES AT ALL AREAS OF WORK ADJACENT TO PUBLIC WAYS OR PUBLIC SPACES.
 - AT ALL TIMES PROVIDE PROTECTION AGAINST WEATHER (RAIN, WIND, STORMS, OR HEAT) SO AS TO MAINTAIN ALL WORK, MATERIALS, APPARATUS, AND FIXTURES FREE FROM DAMAGE.
 - THE CONTRACTOR SHALL PAY FOR ALL DAMAGES TO ADJACENT STRUCTURES, SIDEWALKS, AND STREETS OR OTHER PUBLIC PROPERTY OR TO ANY PUBLIC UTILITIES.
- IF ANY UNCERTAINTIES APPEAR IN THE DRAWINGS, SPECIFICATIONS, OR OTHER DOCUMENTS, THE CONTRACTOR SHALL NOTIFY THE PROJECT MGR / ARCHITECT IN WRITING OF SUCH ITEMS PRIOR TO PROCEEDING WITH ANY WORK WHICH APPEARS IN QUESTION. IN THE EVENT OF THE CONTRACTORS FAILING TO GIVE SUCH NOTICE, THEY SHALL BE HELD RESPONSIBLE FOR THE RESULTS OF ANY SUCH OMISSIONS AND THE COST OF RECTIFYING THE SAME. THE CONTRACTOR SHALL HAVE ALL ITEMS OR DETAILS CLARIFIED WITH THE PROJECT MGR / ARCHITECT PRIOR TO SUBMITTING A BID; OTHERWISE THE ARCHITECT'S INTERPRETATION SHALL BE FINAL.
- THE CONTRACTOR SHALL USE THE VENDOR / STRUCTURAL DRAWINGS TOGETHER WITH THE ARCHITECTURAL, MECHANICAL, AND ELECTRICAL DRAWINGS TO LOCATE DEPRESSED SLABS, SLOPES, DRAINS, OUTLETS, RECESSES, OPENINGS, REGLETS, BOLT SETTINGS, SLEEVES, DIMENSIONS, ETC. POTENTIAL CONFLICTS SHALL BE TRANSMITTED TO THE ARCHITECT BEFORE PROCEEDING WITH THE WORK.
- SOME CONNECTIONS INDICATED IN THE DRAWINGS ARE SCHEMATIC. SECURE ALL COMPONENTS RIGIDLY TO STRUCTURE AND EACH OTHER. USE FASTENERS DESIGNED FOR EACH INSERVICE CONNECTION.
- OBTAIN CLARIFICATION AND INTERPRETATION OF DRAWINGS AND SPECIFICATIONS, INCLUDING ADDITIONAL DETAIL, DIRECTLY FROM ARCHITECT / PROJECT MANAGER.
- WASTE MATERIAL AND RUBBISH FROM DEMOLITION AND ALTERNATIONS SHALL BE REMOVED FROM SITE AS RAPIDLY AS POSSIBLE AND SHALL NOT BE ALLOWED TO ACCUMULATE ON PREMISES. DISPOSAL OF MATERIALS WILL BE AT THE DISCRETION OF THE CONTRACTOR. CONTRACTOR SHALL PROVIDE AN EXTERIOR AREA TO COLLECT ALL DEMOLISHED MATERIAL NOT TO BE REUSED. THE AREA SHALL BE SAFE AND UNOBSTRUCTING THE BUILDING FUNCTION AND THE OWNER'S DAILY BUSINESS OPERATIONS.

RMC ARCHITECTS



Archdiocese of Seattle
St. Andrew Catholic Church Parish Hall
1401 Valley Avenue East
Sumner, WA 98390-2720

Job No.: 1851 Date: 2020-02-07
File No.: 1851 St. Andrew Parish Hall
Drawn By: AMR
Checked By: BPC
Issued for: PERMIT SET

FLOOR PLAN

A201

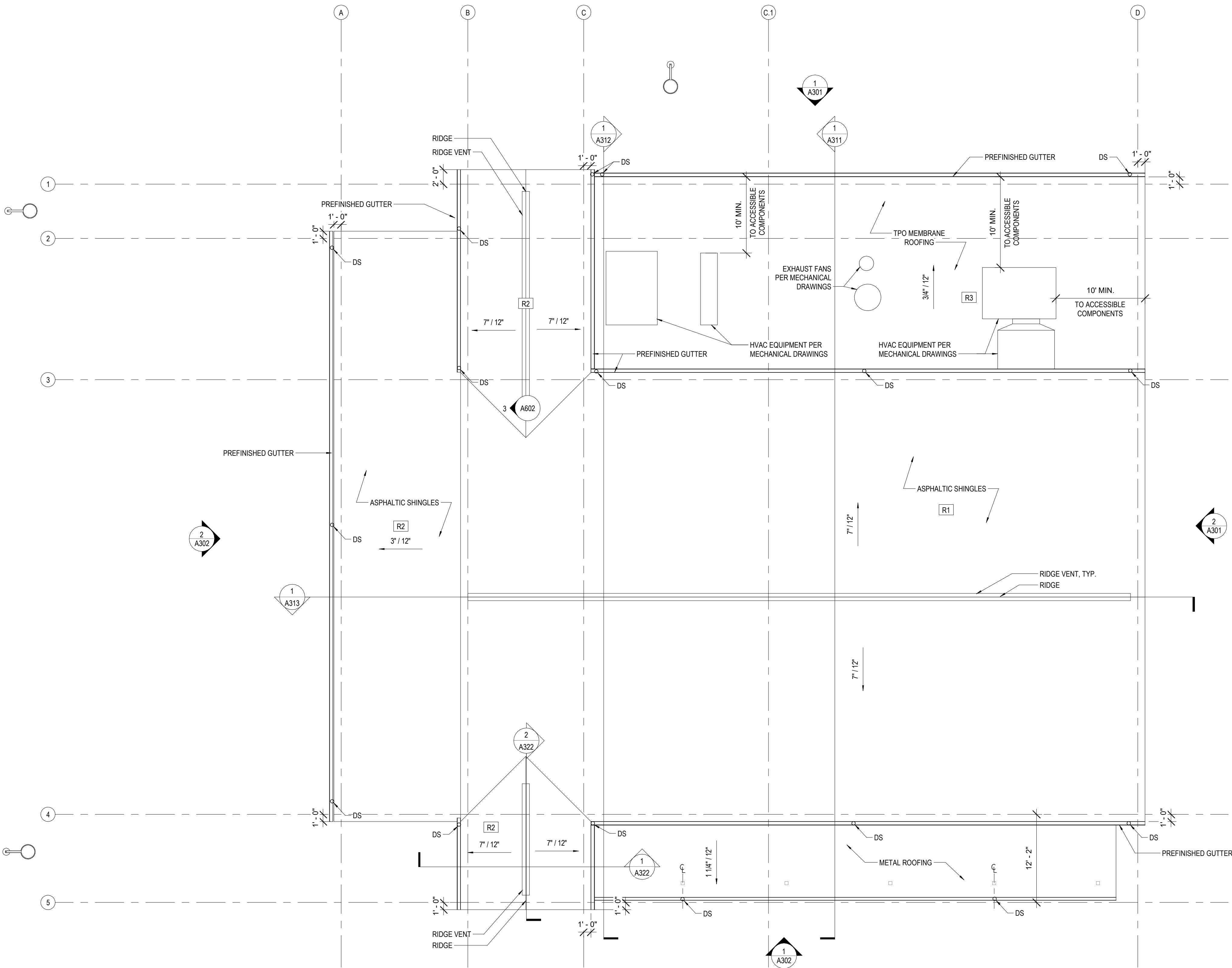

1 Roof Plan
1/8" = 1'-0"
0 2 4 6 8 10

SHEET NOTES

- DIMENSIONS SHOWN ARE FROM FACE OF STRUCTURE, TYPICAL, UNLESS NOTED OTHERWISE. SEE ASSEMBLIES FOR ADDITIONAL INFORMATION.
- PROVIDE WALL BACKING AT LOCATIONS PER PLAN, ENLARGED PLANS, AND INTERIOR ELEVATIONS, TYPICAL AT ALL CASEWORK AND WALL MOUNTED ITEMS. CONTRACTOR TO COORDINATE LOCATIONS AND EXTENTS OF WALL BACKING WITH PLANS, ENLARGED PLANS, AND INTERIOR ELEVATIONS.
- PROVIDE FIRE CAULKING AND FIRE STOPPING AT PENETRATIONS IN FIRE RESISTANCE RATED ASSEMBLIES.
- PROVIDE STAINLESS STEEL 'C' OR 'U' CORNER GUARDS, EXTEND 48" ABOVE FINISHED FLOOR, TYPICAL.
- SEE CIVIL FOR ALL EXTERIOR PAVING, WALKS, CURBS, APRONS, AND GRADING.
- SEE SPECIFICATIONS FOR ALL FOIO ITEMS, TYPICAL.
- THE DRAWINGS ARE INTENDED TO SHOW THE GENERAL ARRANGEMENT, DESIGN, AND EXTENT OF THE WORK AND ARE PARTLY DIAGRAMMATIC - THEY ARE NOT INTENDED TO BE SCALED.
- ALL DETAILS AND SECTIONS SHOWN ON THE DRAWINGS ARE INTENDED TO BE TYPICAL AND SHALL BE CONSIDERED TO APPLY TO ANY SIMILAR SITUATION ELSEWHERE ON THE PROJECT, EXCEPT WHERE A DIFFERENT DETAIL IS SHOWN.
- THE CONTRACTOR AND ALL SUBCONTRACTORS SHALL VERIFY ALL GRADE LINES, LEVELS, CONDITIONS, AND DIMENSIONS AT THE JOB SITE AND AS SHOWN ON THE DRAWINGS. THEY SHALL REPORT ANY ERRORS OF INCONSISTENCIES IN THE ABOVE TO THE OWNER / ARCHITECT BEFORE COMMENCING WORK.
- THE CONTRACTOR AND ALL SUBCONTRACTORS SHALL LAY OUT THEIR WORK FROM ESTABLISHED REFERENCE POINTS AND BE ESTABLISHED REFERENCE POINTS AND BE RESPONSIBLE FOR ALL LINES, ELEVATIONS, AND MEASUREMENTS IN CONNECTION WITH THEIR OWN SCOPE.
- PROTECTION
 - THE CONTRACTOR IS RESPONSIBLE AND SHALL COMPLY WITH THE REQUIREMENTS OF THE BUILDING CODE HAVING JURISDICTION AND ALL LOCAL, STATE, AND FEDERAL LAWS.
 - PROVIDE ALL SHORING AND BRACING AS REQUIRED FOR THE PROPER EXECUTION OF THE WORK - REMOVE WHEN WORK IS COMPLETED.
 - PROVIDE AND MAINTAIN SAFETY LIGHTING AND BARRICADES AT ALL AREAS OF WORK ADJACENT TO PUBLIC WAYS OR PUBLIC SPACES.
 - AT ALL TIMES PROVIDE PROTECTION AGAINST WEATHER (RAIN, WIND, STORMS, OR HEAT) SO AS TO MAINTAIN ALL WORK, MATERIALS, APPARATUS, AND FIXTURES FREE FROM DAMAGE.
 - THE CONTRACTOR SHALL PAY FOR ALL DAMAGES TO ADJACENT STRUCTURES, SIDEWALKS, AND STREETS OR OTHER PUBLIC PROPERTY OR TO ANY PUBLIC UTILITIES.
- IF ANY UNCERTAINTIES APPEAR IN THE DRAWINGS, SPECIFICATIONS, OR OTHER DOCUMENTS, THE CONTRACTOR SHALL NOTIFY THE PROJECT MGR / ARCHITECT IN WRITING OF SUCH ITEMS PRIOR TO PROCEEDING WITH ANY WORK WHICH APPEARS IN QUESTION. IN THE EVENT OF THE CONTRACTORS FAILING TO GIVE SUCH NOTICE, THEY SHALL BE HELD RESPONSIBLE FOR THE RESULTS OF ANY SUCH OMISSIONS AND THE COST OF RECTIFYING THE SAME. THE CONTRACTOR SHALL HAVE ALL ITEMS OR DETAILS CLARIFIED WITH THE PROJECT MGR / ARCHITECT PRIOR TO SUBMITTING A BID; OTHERWISE THE ARCHITECT'S INTERPRETATION SHALL BE FINAL.
- THE CONTRACTOR SHALL USE THE VENDOR / STRUCTURAL DRAWINGS TOGETHER WITH THE ARCHITECTURAL, MECHANICAL, AND ELECTRICAL DRAWINGS TO LOCATE DEPRESSED SLABS, SLOPES, DRAINS, OUTLETS, RECESSES, OPENINGS, REGLETS, BOLT SETTINGS, SLEEVES, DIMENSIONS, ETC. POTENTIAL CONFLICTS SHALL BE TRANSMITTED TO THE ARCHITECT BEFORE PROCEEDING WITH THE WORK.
- SOME CONNECTIONS INDICATED IN THE DRAWINGS ARE SCHEMATIC. SECURE ALL COMPONENTS RIGIDLY TO STRUCTURE AND EACH OTHER. USE FASTENERS DESIGNED FOR EACH INSERVICE CONNECTION.
- OBTAIN CLARIFICATION AND INTERPRETATION OF DRAWINGS AND SPECIFICATIONS, INCLUDING ADDITIONAL DETAIL, DIRECTLY FROM ARCHITECT / PROJECT MANAGER.
- WASTE MATERIAL AND RUBBISH FROM DEMOLITION AND ALTERNATIONS SHALL BE REMOVED FROM SITE AS RAPIDLY AS POSSIBLE AND SHALL NOT BE ALLOWED TO ACCUMULATE ON PREMISES. DISPOSAL OF MATERIALS WILL BE AT THE DISCRETION OF THE CONTRACTOR. CONTRACTOR SHALL PROVIDE AN EXTERIOR AREA TO COLLECT ALL DEMOLISHED MATERIAL NOT TO BE REUSED. THE AREA SHALL BE SAFE AND UNOBSTRUCTING THE BUILDING FUNCTION AND THE OWNER'S DAILY BUSINESS OPERATIONS.



Archdiocese of Seattle
St. Andrew Catholic Church Parish Hall
1401 Valley Avenue East
Sumner, WA 98390-2720

Job No.: 1851 Date: 2020-02-07
File No.: 1851 St. Andrew Parish Hall
Drawn By: AMR
Checked By: BPC
Issued for: PERMIT SET

ROOF PLAN

A202

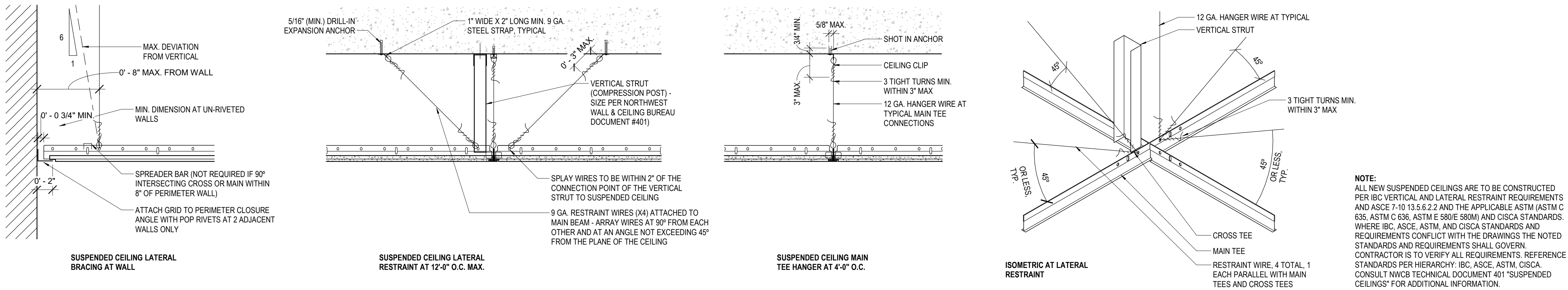

3 Lateral Support of Suspended Ceiling
1 1/2" = 1'-0"

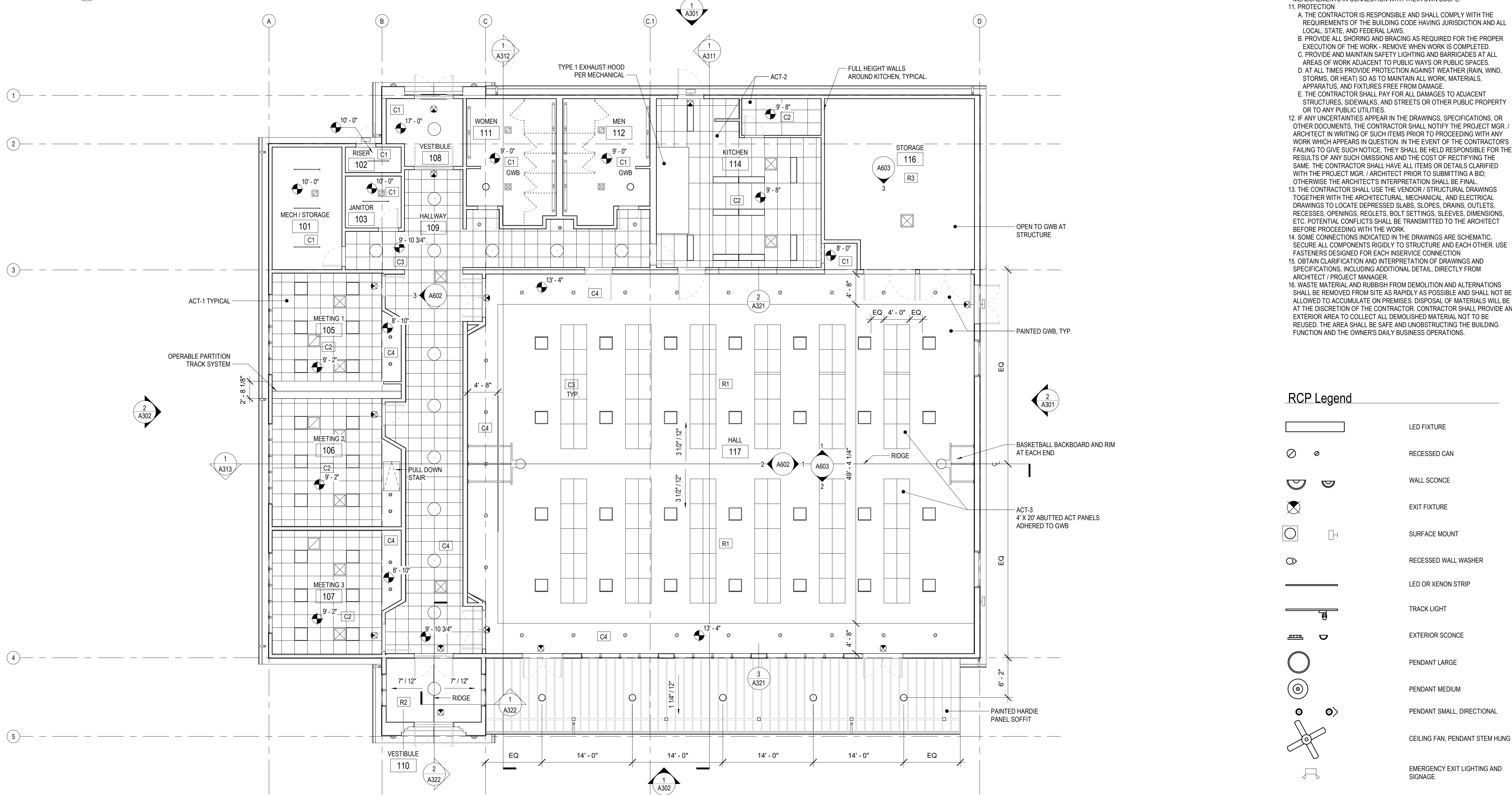

1 Reflected Ceiling Plan
1/8" = 1'-0"

SHEET NOTES

- DIMENSIONS SHOWN ARE FROM FACE OF STRUCTURE, TYPICAL, UNLESS NOTED OTHERWISE. SEE ASSEMBLIES FOR ADDITIONAL INFORMATION.
- PROVIDE WALL BACKING AT LOCATIONS PER PLAN, ENLARGED PLANS, AND INTERIOR ELEVATIONS. TYPICAL AT ALL CASEWORK AND WALL MOUNTED ITEMS. CONTRACTOR TO COORDINATE LOCATIONS AND EXTENTS OF WALL BACKING WITH PLANS, ENLARGED PLANS, AND INTERIOR ELEVATIONS.
- PROVIDE FIRE CAULKING AND FIRE STOPPING AT PENETRATIONS IN FIRE RESISTANCE RATED ASSEMBLIES.
- PROVIDE STAINLESS STEEL 'C' OR 'U' CORNER GUARDS, EXTEND 48" ABOVE FINISHED FLOOR, TYPICAL.
- SEE CIVIL FOR ALL EXTERIOR PAVING, WALKS, CURBS, APRONS, AND GRADING.
- SEE SPECIFICATIONS FOR ALL FOIO ITEMS, TYPICAL.
- THE DRAWINGS ARE INTENDED TO SHOW THE GENERAL ARRANGEMENT, DESIGN, AND EXTENT OF THE WORK AND ARE PARTLY DIAGRAMMATIC - THEY ARE NOT INTENDED TO BE SCALED.
- ALL DETAILS AND SECTIONS SHOWN ON THE DRAWINGS ARE INTENDED TO BE TYPICAL AND SHALL BE CONSIDERED TO APPLY TO ANY SIMILAR SITUATION ELSEWHERE ON THE PROJECT, EXCEPT WHERE A DIFFERENT DETAIL IS SHOWN.
- THE CONTRACTOR AND ALL SUBCONTRACTORS SHALL VERIFY ALL GRADE LINES, LEVELS, CONDITIONS, AND DIMENSIONS AT THE JOB SITE AND AS SHOWN ON THE DRAWINGS. THEY SHALL REPORT ANY ERRORS OF INCONSISTENCIES IN THE ABOVE TO THE OWNER / ARCHITECT BEFORE COMMENCING WORK.
- THE CONTRACTOR AND ALL SUBCONTRACTORS SHALL LAY OUT THEIR WORK FROM ESTABLISHED REFERENCE POINTS AND BE ESTABLISHED REFERENCE POINTS AND BE RESPONSIBLE FOR ALL LINES, ELEVATIONS, AND MEASUREMENTS IN CONNECTION WITH THEIR OWN SCOPE.
- PROTECTION
 - THE CONTRACTOR IS RESPONSIBLE AND SHALL COMPLY WITH THE REQUIREMENTS OF THE BUILDING CODE HAVING JURISDICTION AND ALL LOCAL, STATE, AND FEDERAL LAWS.
 - PROVIDE ALL SHORING AND BRACING AS REQUIRED FOR THE PROPER EXECUTION OF THE WORK - REMOVE WHEN WORK IS COMPLETED.
 - PROVIDE AND MAINTAIN SAFETY LIGHTING AND BARRICADES AT ALL AREAS OF WORK ADJACENT TO PUBLIC WAYS OR PUBLIC SPACES.
 - AT ALL TIMES PROVIDE PROTECTION AGAINST WEATHER (RAIN, WIND, STORMS, OR HEAT) SO AS TO MAINTAIN ALL WORK, MATERIALS, APPARATUS, AND FIXTURES FREE FROM DAMAGE.
 - THE CONTRACTOR SHALL PAY FOR ALL DAMAGES TO ADJACENT STRUCTURES, SIDEWALKS, AND STREETS OR OTHER PUBLIC PROPERTY OR TO ANY PUBLIC UTILITIES.
- IF ANY UNCERTAINTIES APPEAR IN THE DRAWINGS, SPECIFICATIONS, OR OTHER DOCUMENTS, THE CONTRACTOR SHALL NOTIFY THE PROJECT MGR / ARCHITECT IN WRITING OF SUCH ITEMS PRIOR TO PROCEEDING WITH ANY WORK WHICH APPEARS IN QUESTION. IN THE EVENT OF THE CONTRACTORS FAILING TO GIVE SUCH NOTICE, THEY SHALL BE HELD RESPONSIBLE FOR THE RESULTS OF ANY SUCH OMISSIONS AND THE COST OF RECTIFYING THE SAME. THE CONTRACTOR SHALL HAVE ALL ITEMS OR DETAILS CLARIFIED WITH THE PROJECT MGR / ARCHITECT PRIOR TO SUBMITTING A BID; OTHERWISE THE ARCHITECT'S INTERPRETATION SHALL BE FINAL.
- THE CONTRACTOR SHALL USE THE VENDOR / STRUCTURAL DRAWINGS TOGETHER WITH THE ARCHITECTURAL, MECHANICAL, AND ELECTRICAL DRAWINGS TO LOCATE DEPRESSED SLABS, SLOPES, DRAINS, OUTLETS, RECESSES, OPENINGS, REGLETS, BOLT SETTINGS, SLEEVES, DIMENSIONS, ETC. POTENTIAL CONFLICTS SHALL BE TRANSMITTED TO THE ARCHITECT BEFORE PROCEEDING WITH THE WORK.
- SOME CONNECTIONS INDICATED IN THE DRAWINGS ARE SCHEMATIC. SECURE ALL COMPONENTS RIGIDLY TO STRUCTURE AND EACH OTHER. USE FASTENERS DESIGNED FOR EACH INSERVICE CONNECTION.
- OBTAIN CLARIFICATION AND INTERPRETATION OF DRAWINGS AND SPECIFICATIONS, INCLUDING ADDITIONAL DETAIL, DIRECTLY FROM ARCHITECT / PROJECT MANAGER.
- SOME CONNECTIONS INDICATED IN THE DRAWINGS ARE SCHEMATIC. SECURE ALL COMPONENTS RIGIDLY TO STRUCTURE AND EACH OTHER. USE FASTENERS DESIGNED FOR EACH INSERVICE CONNECTION.
- WASTE MATERIAL AND RUBBISH FROM DEMOLITION AND ALTERNATIONS SHALL BE REMOVED FROM SITE AS RAPIDLY AS POSSIBLE AND SHALL NOT BE ALLOWED TO ACCUMULATE ON PREMISES. DISPOSAL OF MATERIALS WILL BE AT THE DISCRETION OF THE CONTRACTOR. CONTRACTOR SHALL PROVIDE AN EXTERIOR AREA TO COLLECT ALL DEMOLISHED MATERIAL NOT TO BE REUSED. THE AREA SHALL BE SAFE AND UNOBSTRUCTING THE BUILDING FUNCTION AND THE OWNER'S DAILY BUSINESS OPERATIONS.

RCP Legend

- | | |
|--|-------------------------------------|
| | LED FIXTURE |
| | RECESSED CAN |
| | WALL SCONCE |
| | EXIT FIXTURE |
| | SURFACE MOUNT |
| | RECESSED WALL WASHER |
| | LED OR XENON STRIP |
| | TRACK LIGHT |
| | EXTERIOR SCONCE |
| | PENDANT LARGE |
| | PENDANT MEDIUM |
| | PENDANT SMALL, DIRECTIONAL |
| | CEILING FAN, PENDANT STEM HUNG |
| | EMERGENCY EXIT LIGHTING AND SIGNAGE |

RMC ARCHITECTS

6979 REGISTERED ARCHITECT
BRADLEY P. CORNWELL
STATE OF WASHINGTON

Archdiocese of Seattle
St. Andrew Catholic Church Parish Hall
1401 Valley Avenue East
Sumner, WA 98390-2720

Job No.: 1851 Date: 2020-02-07
File No.: 1851 St. Andrew Parish Hall
Drawn By: AMR
Checked By: BPC
Issued for: PERMIT SET

REFLECTED
CEILING PLAN

A210

1. DIMENSIONS SHOWN ARE FROM FACE OF STRUCTURE. TYPICAL, UNLESS NOTED OTHERWISE. SEE ASSEMBLIES FOR ADDITIONAL INFORMATION.
2. PROVIDE WALL BACKING AT LOCATIONS PER PLAN, ENLARGED PLANS, AND INTERIOR ELEVATIONS. TYPICAL AT ALL CASEWORK AND WALL MOUNTED ITEMS. CONTRACTOR TO COORDINATE LOCATIONS AND EXTENTS OF WALL BACKING WITH WEDGED PLANS, INTERIOR ELEVATIONS.
3. PROVIDE FIRE CAULKING AND FIRE STOPPING AT PENETRATIONS IN FIRE RESISTANCE RATED ASSEMBLIES.
4. SEE CIVIL FOR ALL EXTERIOR PAVING, WALLS, CURBS, APRONS, AND GRADING.
5. THE CONTRACTOR AND ALL SUBCONTRACTORS SHALL VERIFY ALL GRADE LINES, LOTS, EASEMENTS, AND DIMENSIONS AT THE JOB SITE AND AS SHOWN ON THE DRAWINGS. THEY SHALL REPORT ANY ERRORS OF INCONSISTENCIES IN THE ABOVE TO THE OWNER / ARCHITECT BEFORE COMMENCING WORK.
6. THE CONTRACTOR AND ALL SUBCONTRACTORS SHALL LAY OUT THEIR WORK FROM ESTABLISHED REFERENCE POINTS AND BE ESTABLISHED REFERENCE POINTS FOR ALL LINES, ELEVATIONS, AND MEASUREMENTS IN CONNECTION WITH THEIR OWN SCOPE.
7. IF ANY UNCERTAINTIES APPEAR IN THE DRAWINGS, SPECIFICATIONS, OR OTHER DOCUMENTS, THE CONTRACTOR SHALL NOTIFY THE PROJECT MGR. / ARCHITECT IN WRITING OF SUCH ITEMS PRIOR TO PROCEEDING WITH ANY WORK WHICH APPEARS IN QUESTION. IN THE EVENT OF THE CONTRACTOR'S FAILING TO GIVE SUCH NOTICE, THEY SHALL BE HELD RESPONSIBLE FOR THE ACCURACY OF THE DESIGN AND THE COST OF VERIFYING THE SAME. THE CONTRACTOR SHALL HAVE ALL ITEMS OR DETAILS CLARIFIED WITH THE PROJECT MGR. / ARCHITECT PRIOR TO SUBMITTING A BID. OTHERWISE THE ARCHITECT'S INTERPRETATION SHALL BE FINAL.
8. THE CONTRACTOR SHALL USE THE VENDOR / STRUCTURAL DRAWINGS TOGETHER WITH THE ARCHITECTURAL, MECHANICAL, AND ELECTRICAL DRAWINGS AND SLOPED DRAWS, SLOPES, DRAINS, OUTLETS, RECESSES, OPENINGS, REGISTS, BOLT SPECIFICATIONS, SLEEVES, DIMENSIONS, ETC. POTENTIAL CONFLICTS SHALL BE TRANSMITTED TO THE ARCHITECT BEFORE PROCEEDING WITH THE WORK.
9. SOME CONNECTIONS INDICATED IN THE DRAWINGS ARE SCHEMATIC. SECURE ALL COMPONENTS RIGIDLY TO STRUCTURE AND EACH OTHER. USE FASTENERS DESIGNED FOR EACH SERVICE CONNECTION.
10. OBTAIN CALIBRATION AND INTERPRETATION OF DRAWINGS AND SPECIFICATIONS, INCLUDING ADDITIONAL DETAIL, DIRECTLY FROM ARCHITECT / PROJECT MANAGER.



RMCA Architects, PLLC • 1223 Railroad Avenue • Bellingham, WA 98225
P: 360.676.7733 • F: 360.738.0448 • rma@rmcaarchitects.com

RMCM Architects, PLLC • 1223 Railroad Avenue • Bellingham, WA
P: 360.676.7733 • F: 360.738.0448 • rmo@rmcarchitects.com

Archdiocese of Seattle

Archdiocese of Seattle
St. Andrew Catholic
1401 Valley Avenue East
Sumner, WA 98390-2720

A301



1/4" = 1'-0"



1/2" = 1'-0"







1/2" = 1'-0"







1/8" = 1'-0"



$1/8" = 1'-0"$

- | | |
|---|--|
|  | STUCCO, WITH CONTROL JOINTS PER ELEVATION |
|  | SMOOTH HARDIE PANELING WITH CONTROL JOINTS PER ELEVATION |
|  | COMPOSITE LAP SIDING |
|  | COMPOSITE BOARD AND BATTEN SIDING |
|  | BRICK VENEER |



- | | |
|---|--|
|  | STUCCO, WITH CONTROL JOINTS PER ELEVATION |
|  | SMOOTH HARDIE PANELING WITH CONTROL JOINTS PER ELEVATION |
|  | COMPOSITE LAP SIDING |
|  | COMPOSITE BOARD AND BATTEN SIDING |
|  | BRICK VENEER |

Archdiocese of Seattle
St. Andrew Catholic Church Parish Hall
1401 Valley Avenue East
Sumner, WA 98390-2720

Job No.: 1851 Date: 2020-02-07
File No.: 1851 St. Andrew Parish Hall
Drawn By: AMR
Checked By: BPC
Issued for: PERMIT SET

BUILDING
SECTIONS

A311

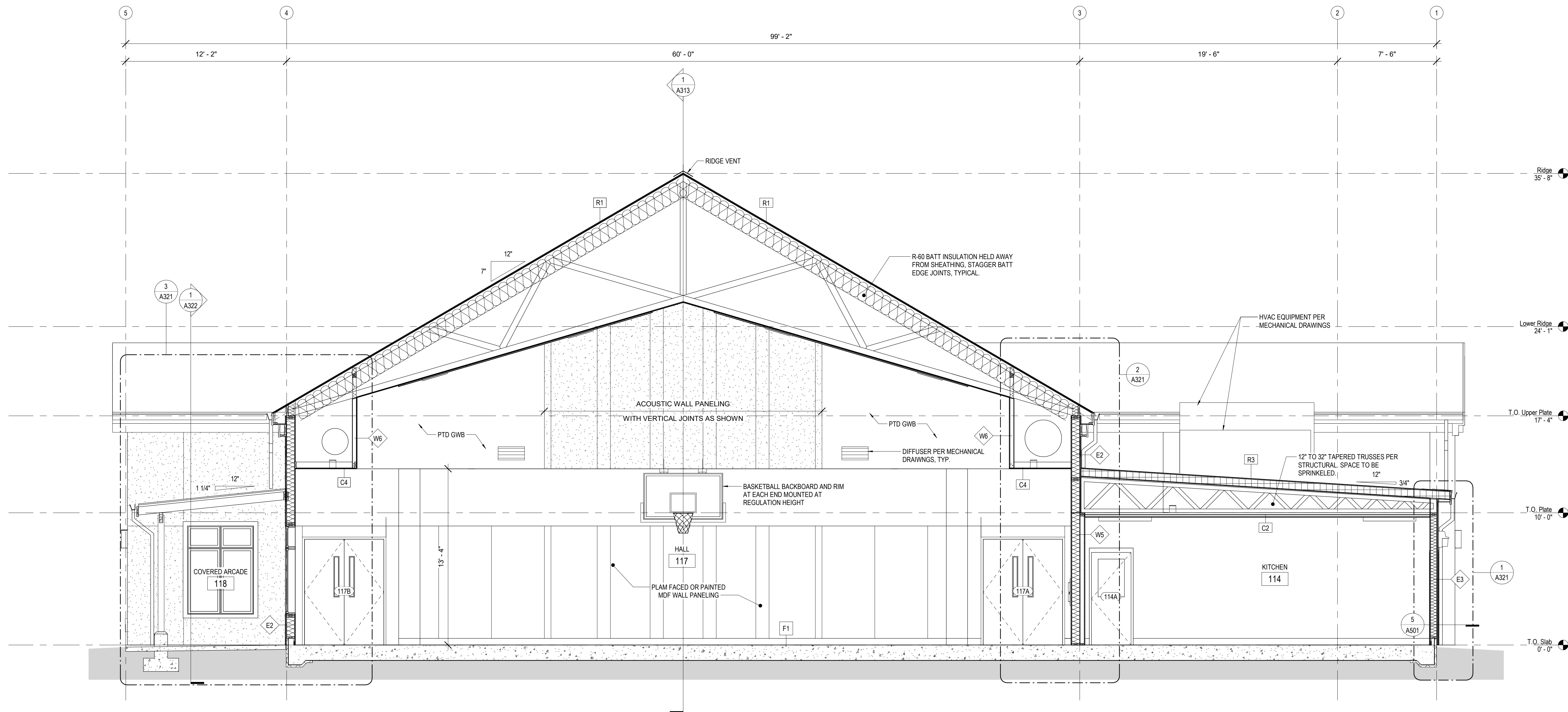

1 N-S Section 1
1/4" = 1'-0"

Archdiocese of Seattle
St. Andrew Catholic Church Parish Hall
1401 Valley Avenue East
Sumner, WA 98390-2720

Job No.: 1851 Date: 2020-02-07
File No.: 1851 St. Andrew Parish Hall
Drawn By: AMR
Checked By: BPC
Issued for: PERMIT SET

BUILDING
SECTIONS

A312

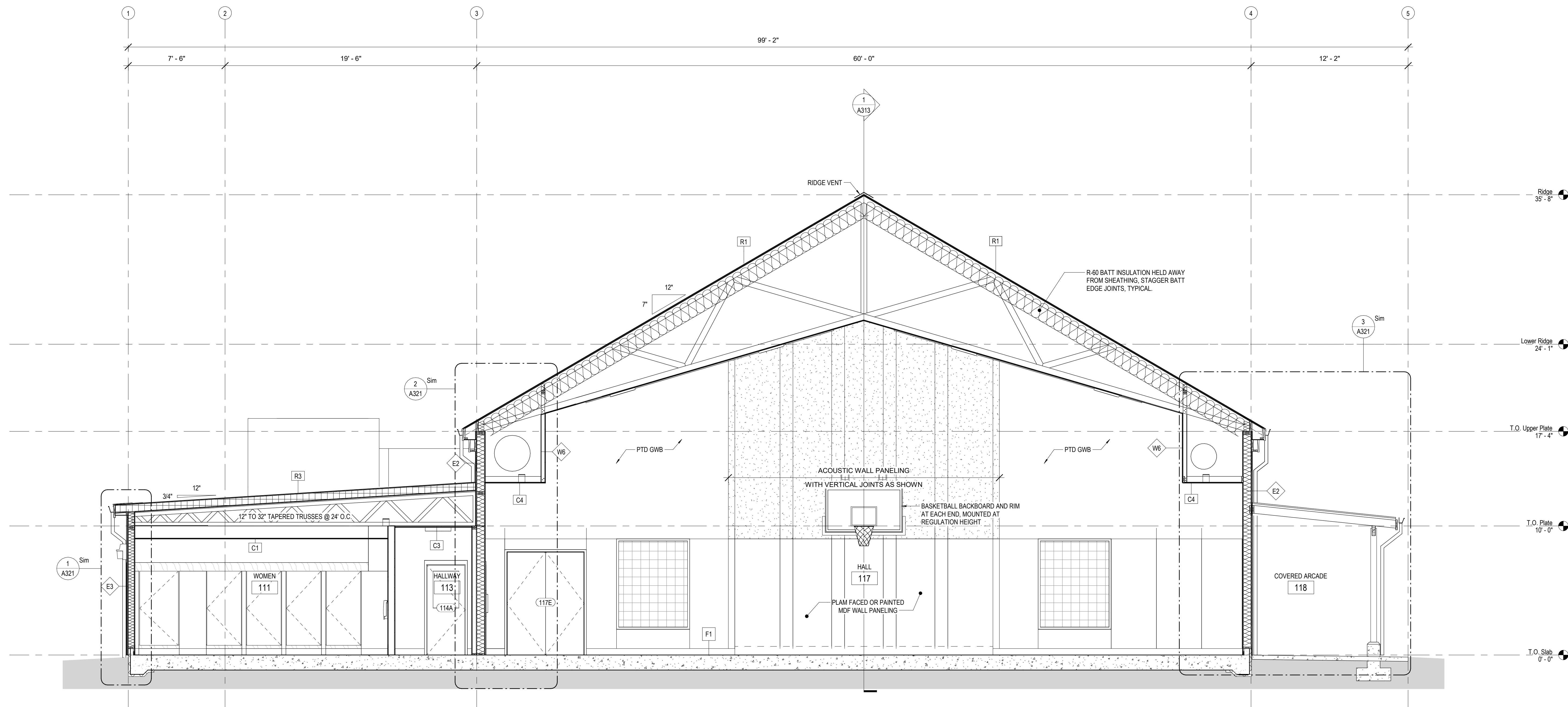

1 N-S Section 2
1/4" = 1'-0"
0 1' 2' 3'

Archdiocese of Seattle
St. Andrew Catholic Church Parish Hall
1401 Valley Avenue East
Sumner, WA 98390-2720

Job No.: 1851 Date: 2020-02-07
File No.: 1851 St. Andrew Parish Hall
Drawn By: AMR
Checked By: BPC
Issued for: PERMIT SET

BUILDING
SECTIONS

A313

1

E-W Section 1

1/4" = 1'-0"

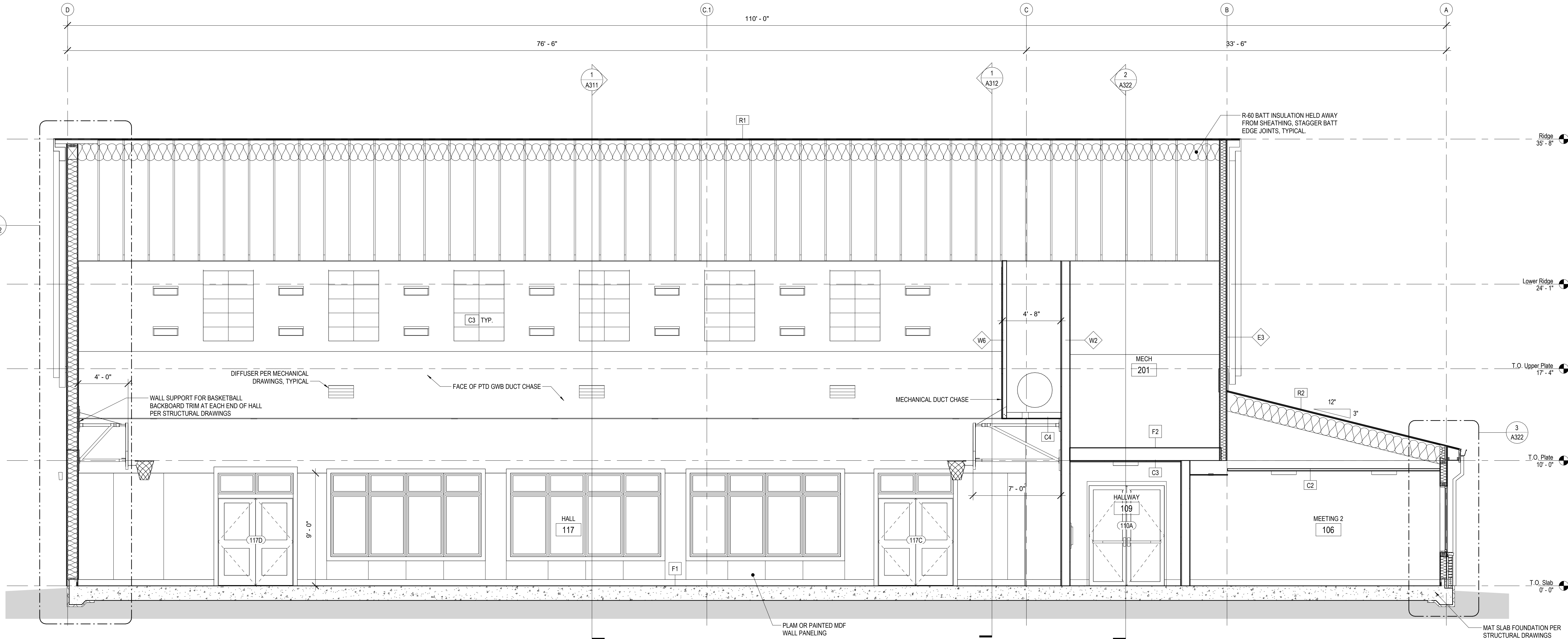

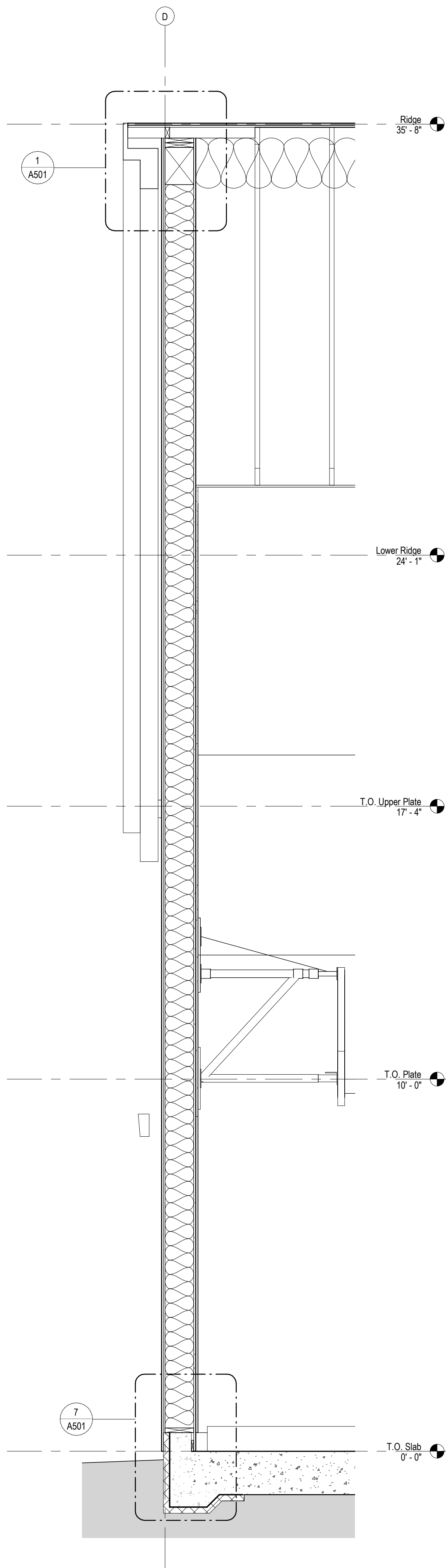

4 E-W Wall Section
1/2" = 1'-0"

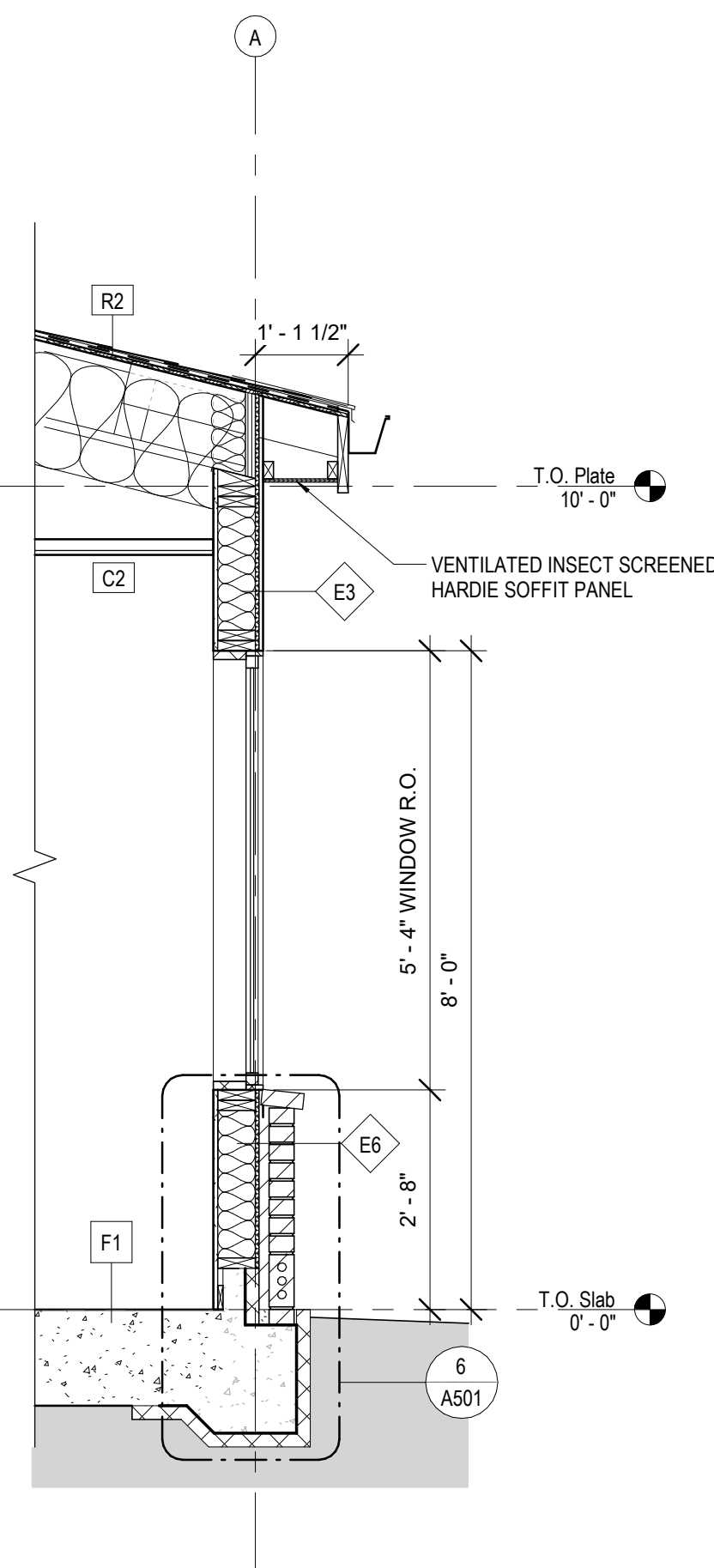

3 Wall Section at West
1/2" = 1'-0"

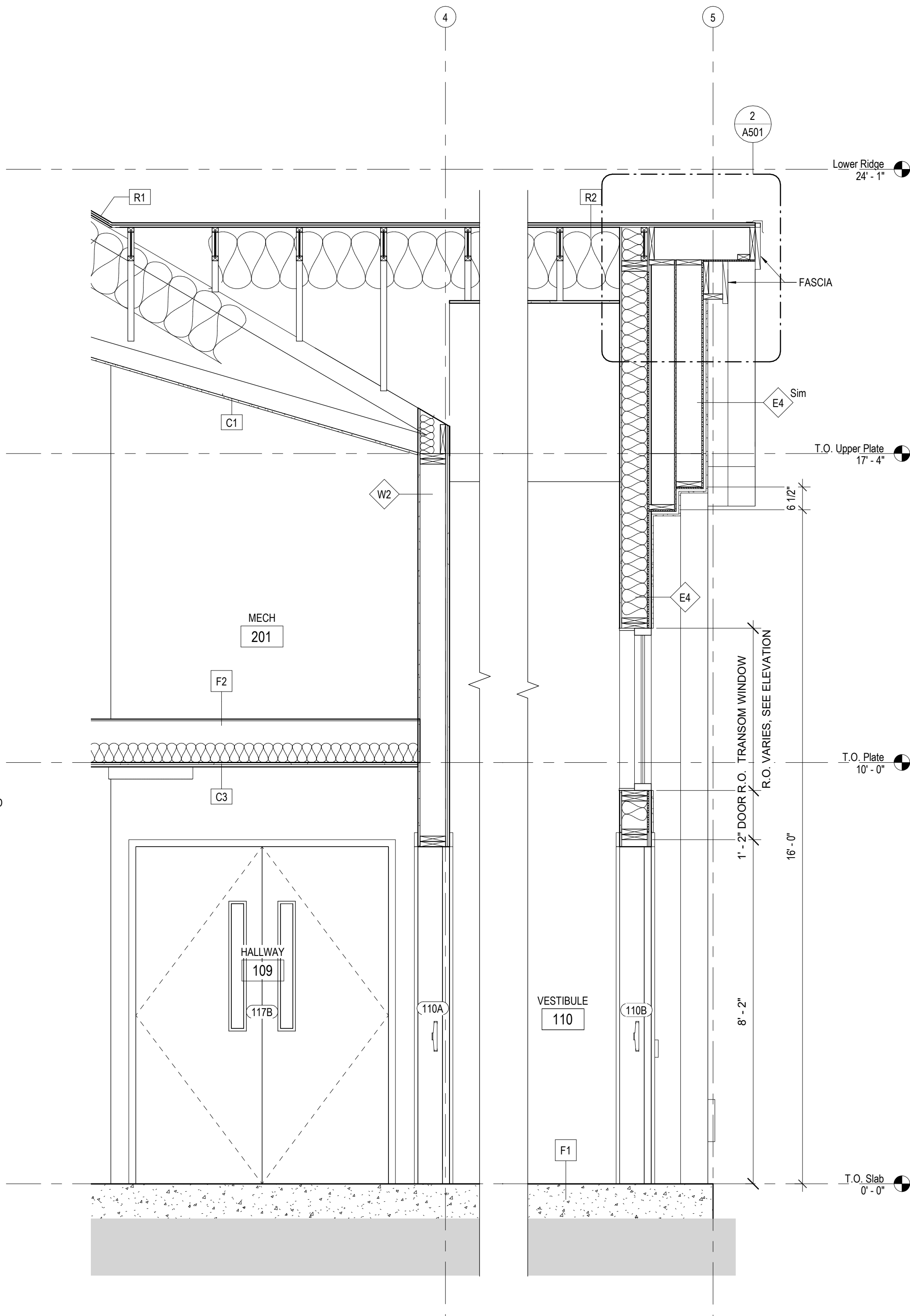

2 N-S Section through Entry Vestibule
1/2" = 1'-0"

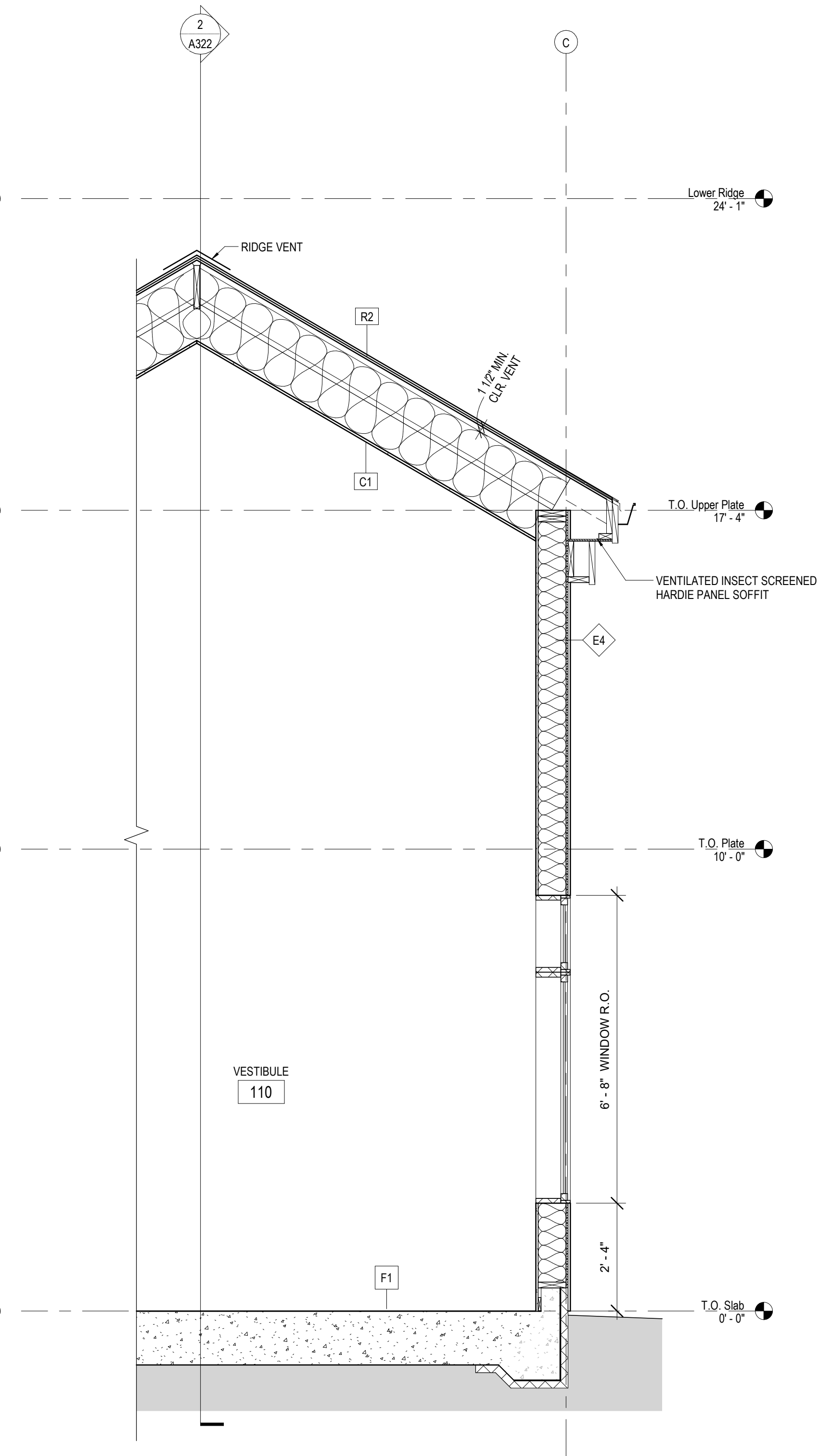

1 E-W Section through Entry Vestibule
1/2" = 1'-0"

Archdiocese of Seattle
St. Andrew Catholic Church Parish Hall
1401 Valley Avenue East
Sumner, WA 98390-2720

Job No.: 1851 Date: 2020-02-07
File No.: 1851 St. Andrew Parish Hall
Drawn By: AMR
Checked By: BPC
Issued for: PERMIT SET

WALL SECTIONS

A322

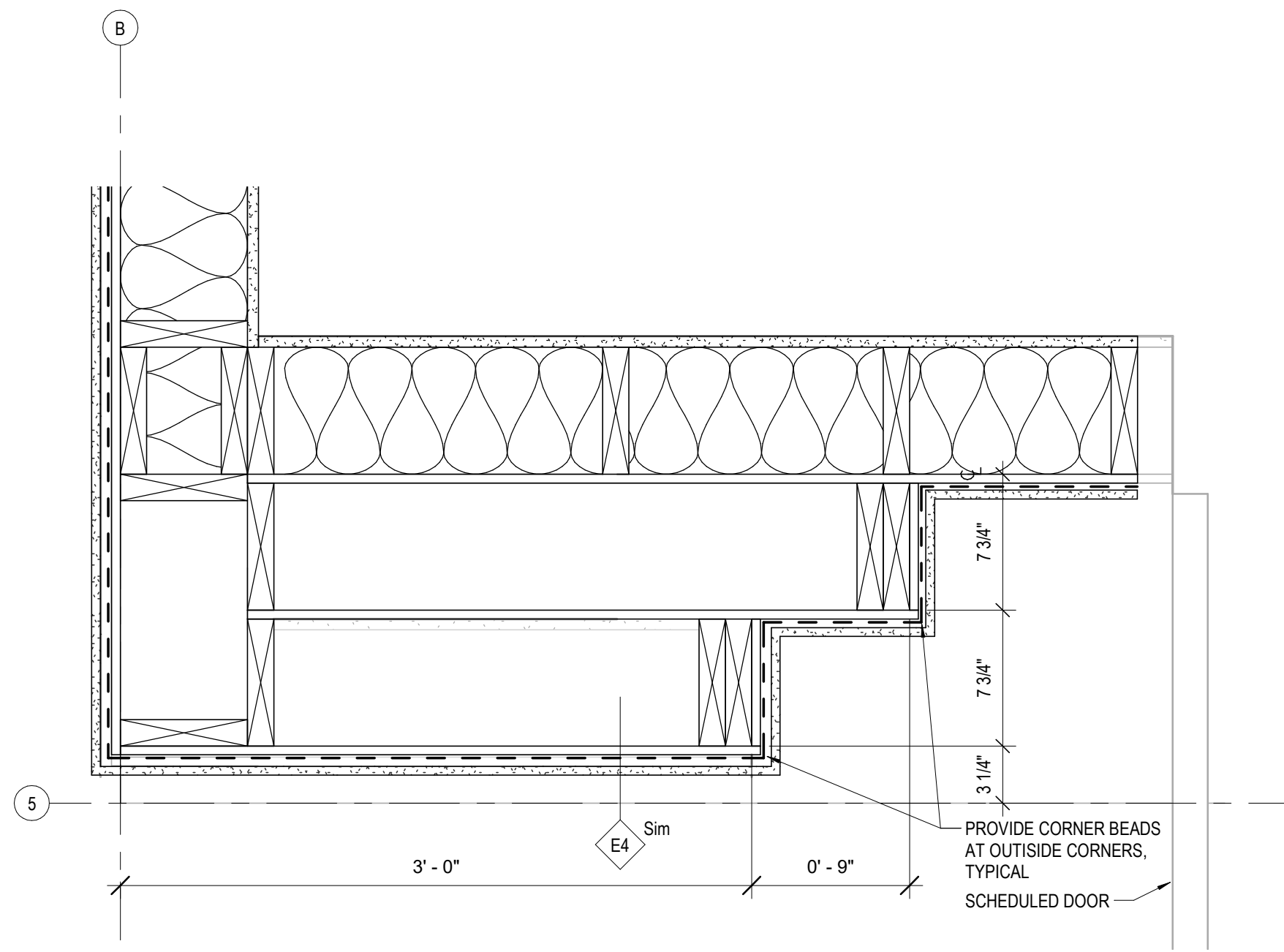

5 Entry Facade Detail - South
1 1/2" = 1'-0"

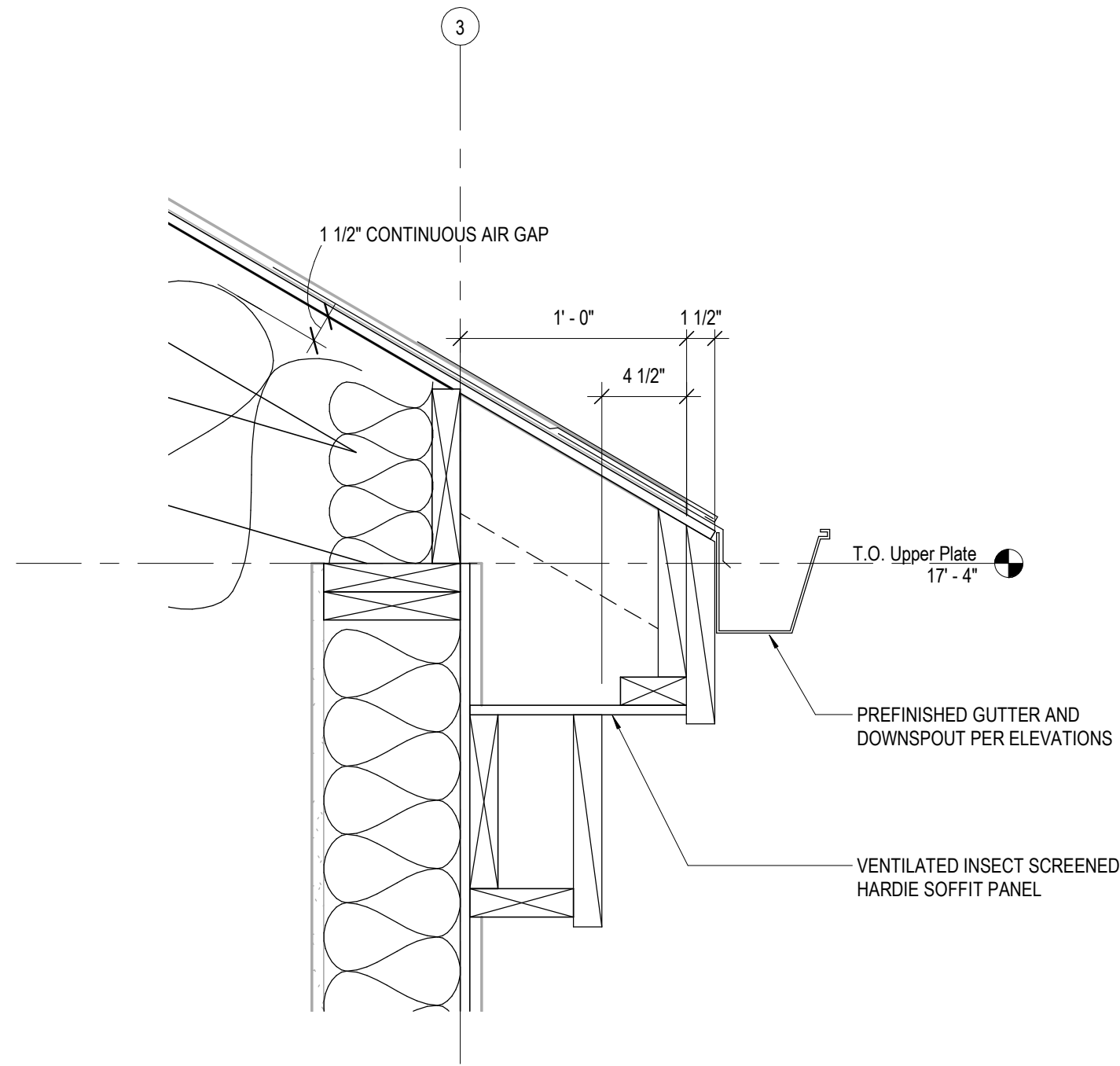

6 Eave Detail
1 1/2" = 1'-0"

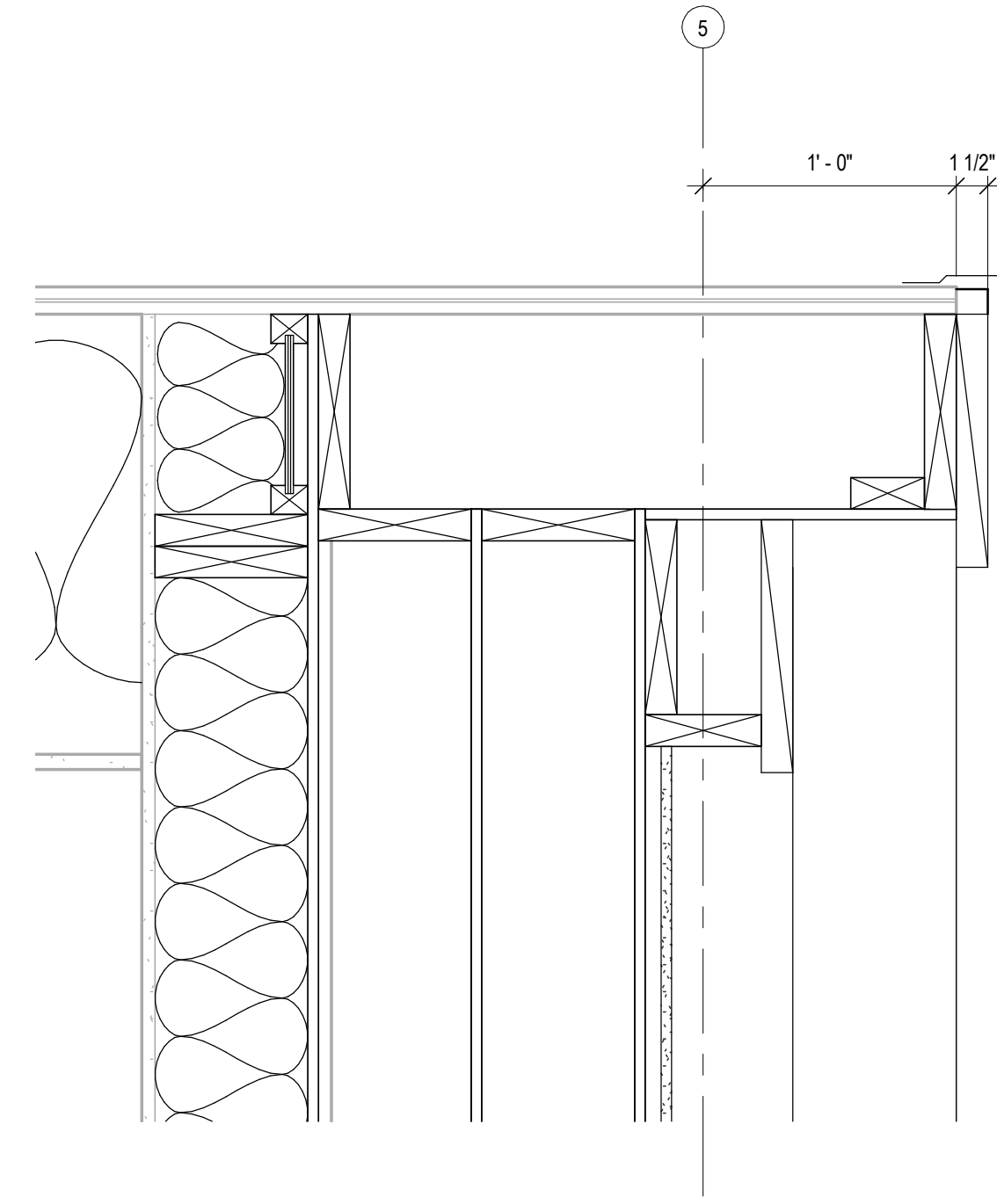

7 Entry Fascia Detail
1 1/2" = 1'-0"

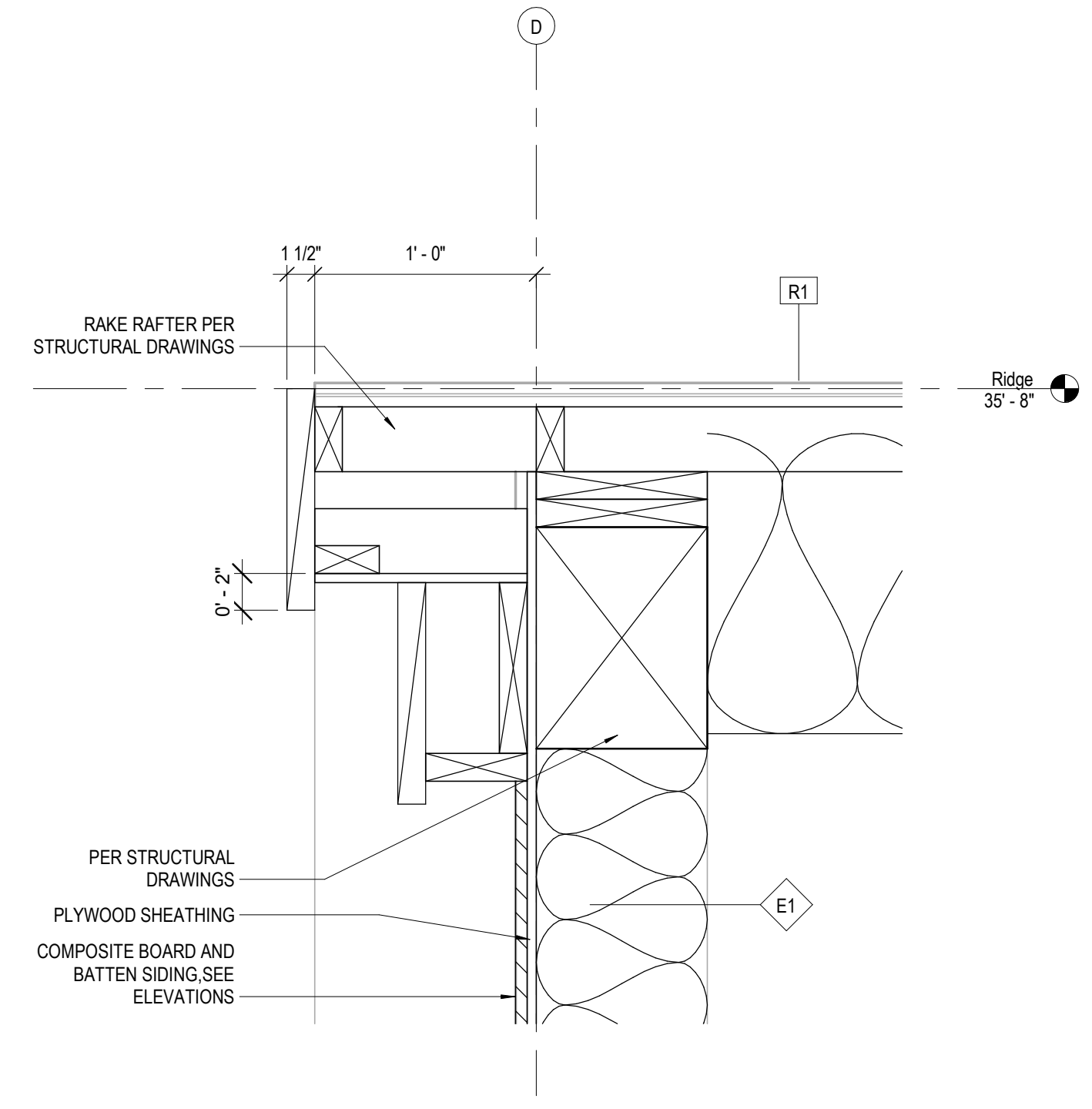

8 Rake Fascia Detail
1 1/2" = 1'-0"

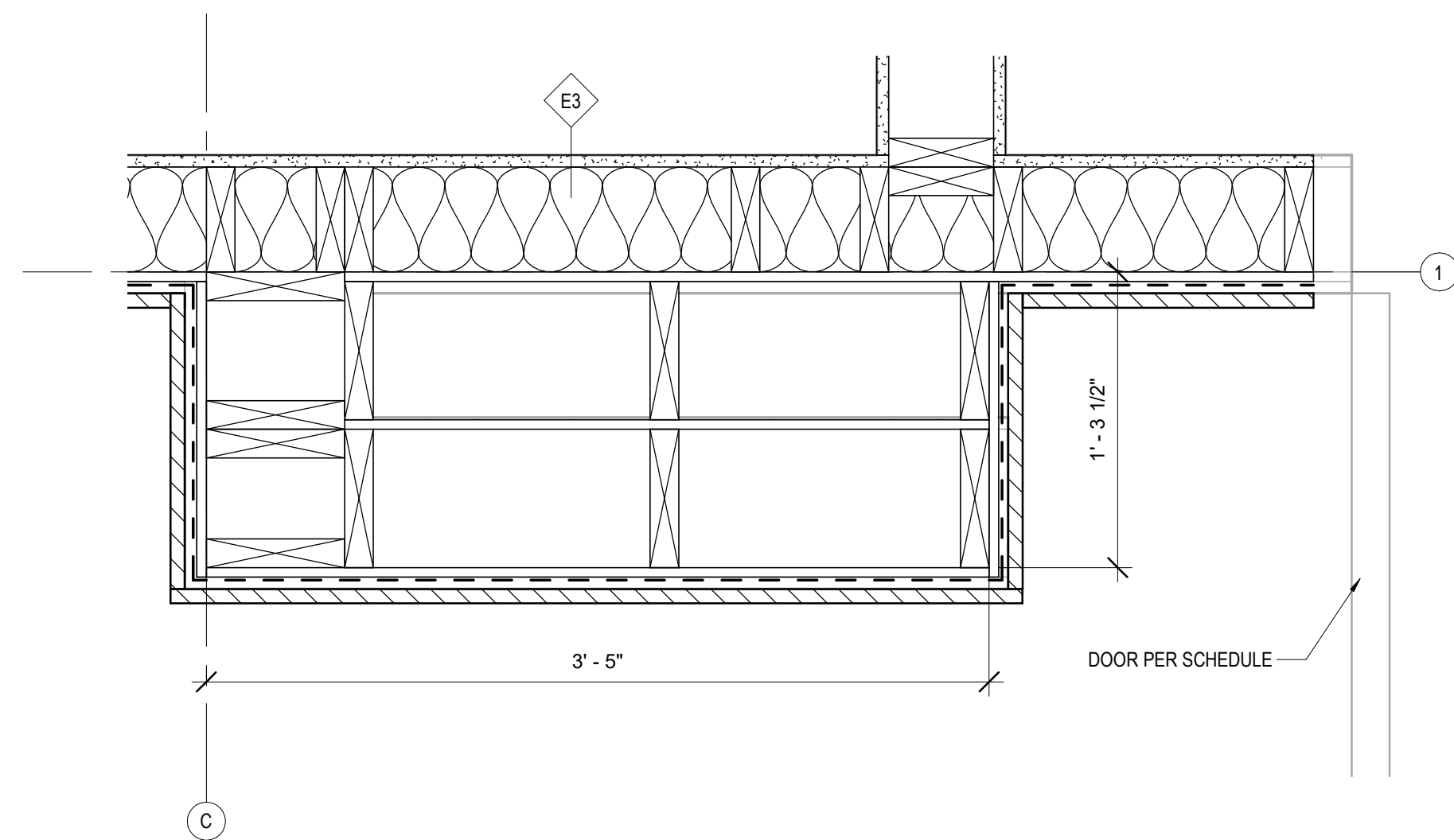

1 Entry Facade Detail - North
1 1/2" = 1'-0"

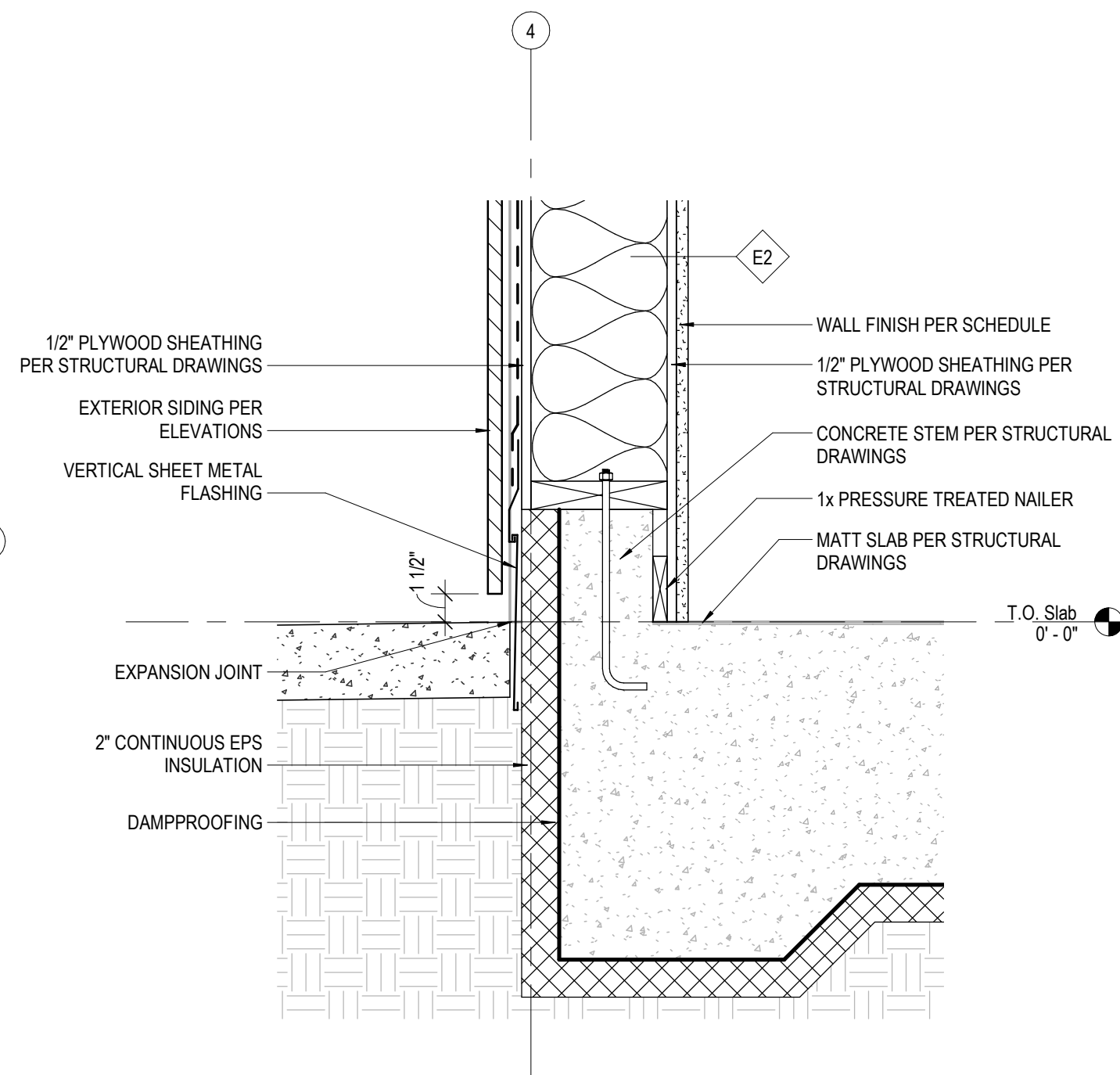

2 Foundation at Gridline 4
1 1/2" = 1'-0"

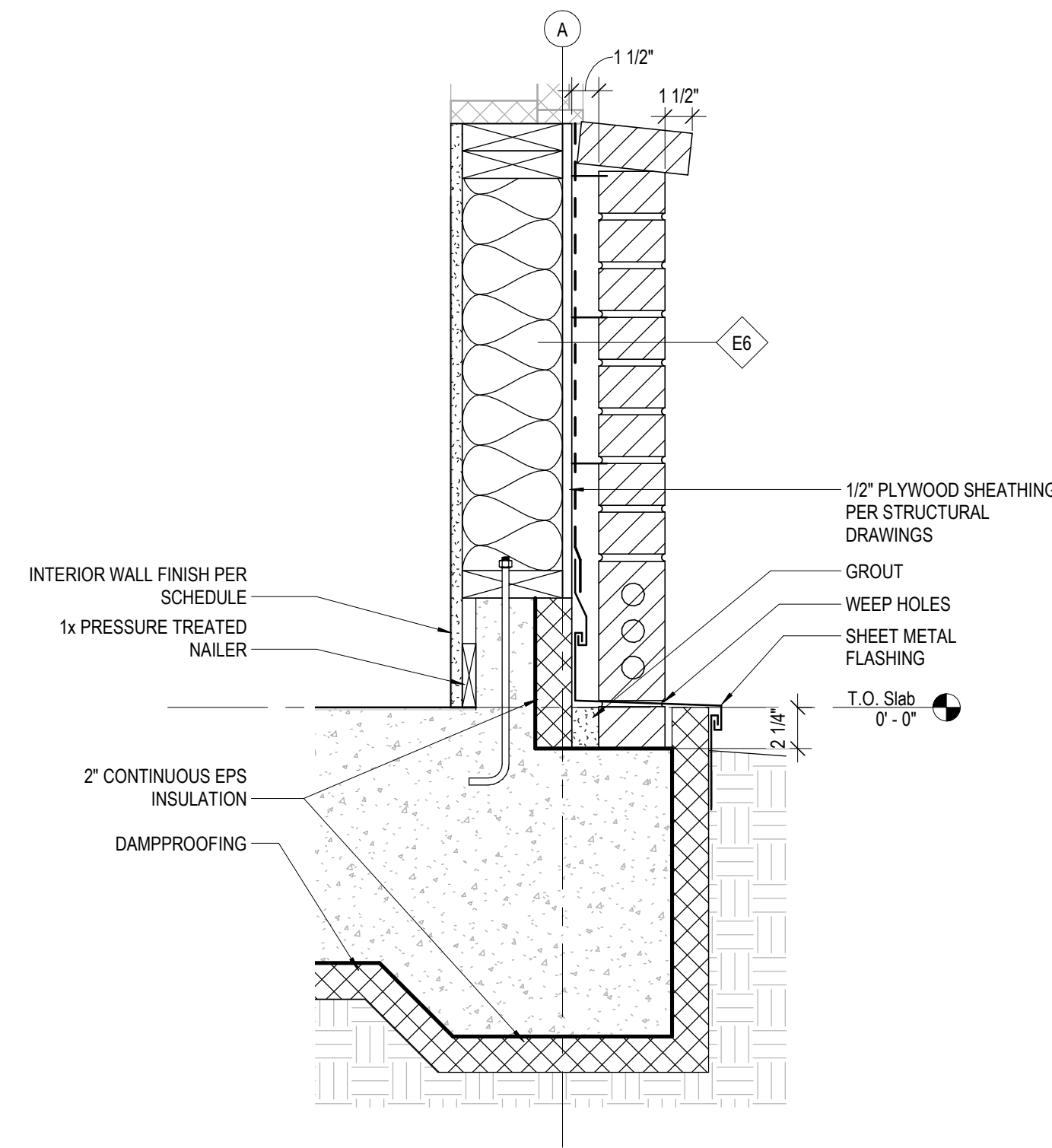

3 Foundation at Brick Veneer
1 1/2" = 1'-0"

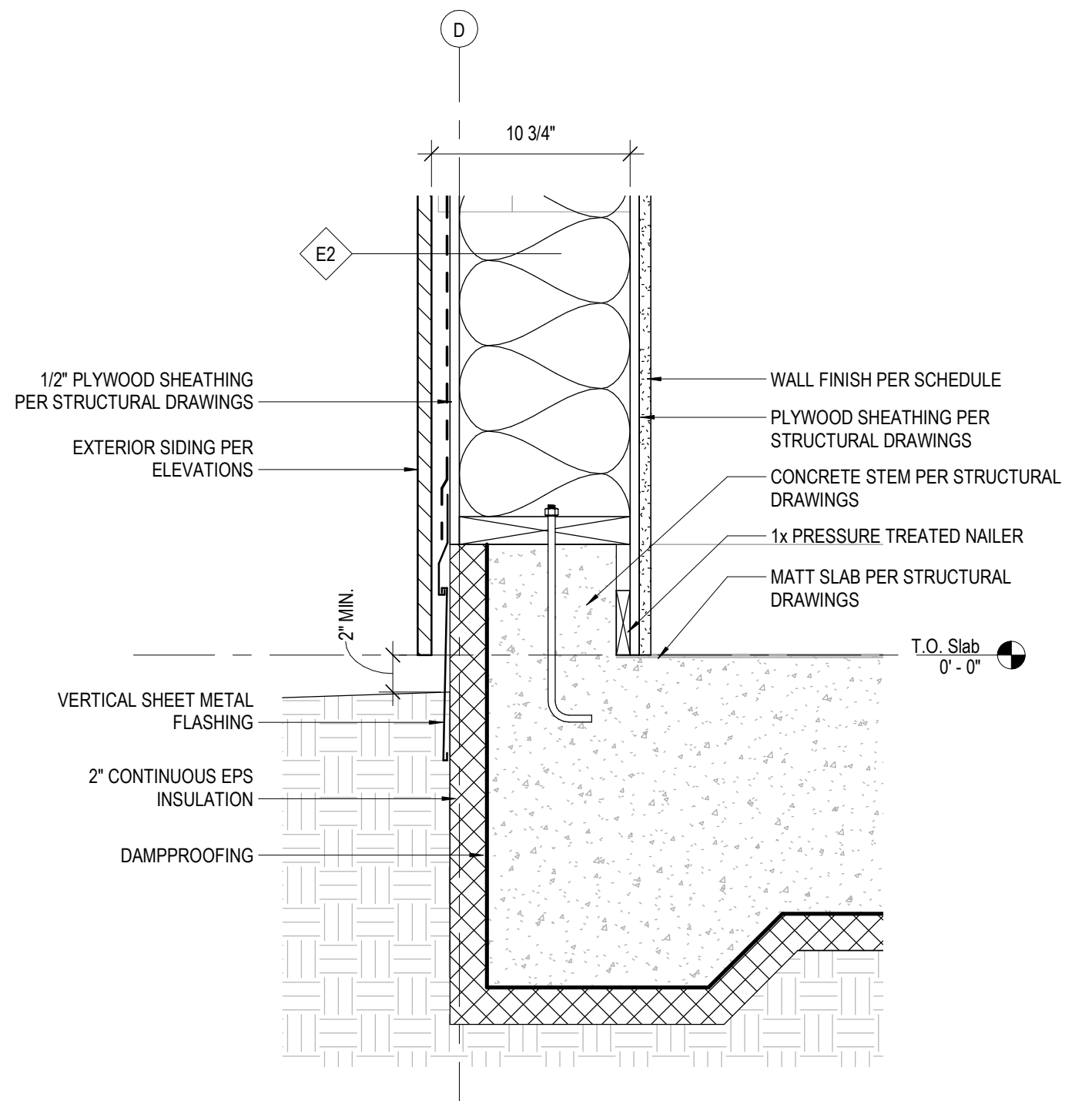

4 Foundation Detail
1 1/2" = 1'-0"

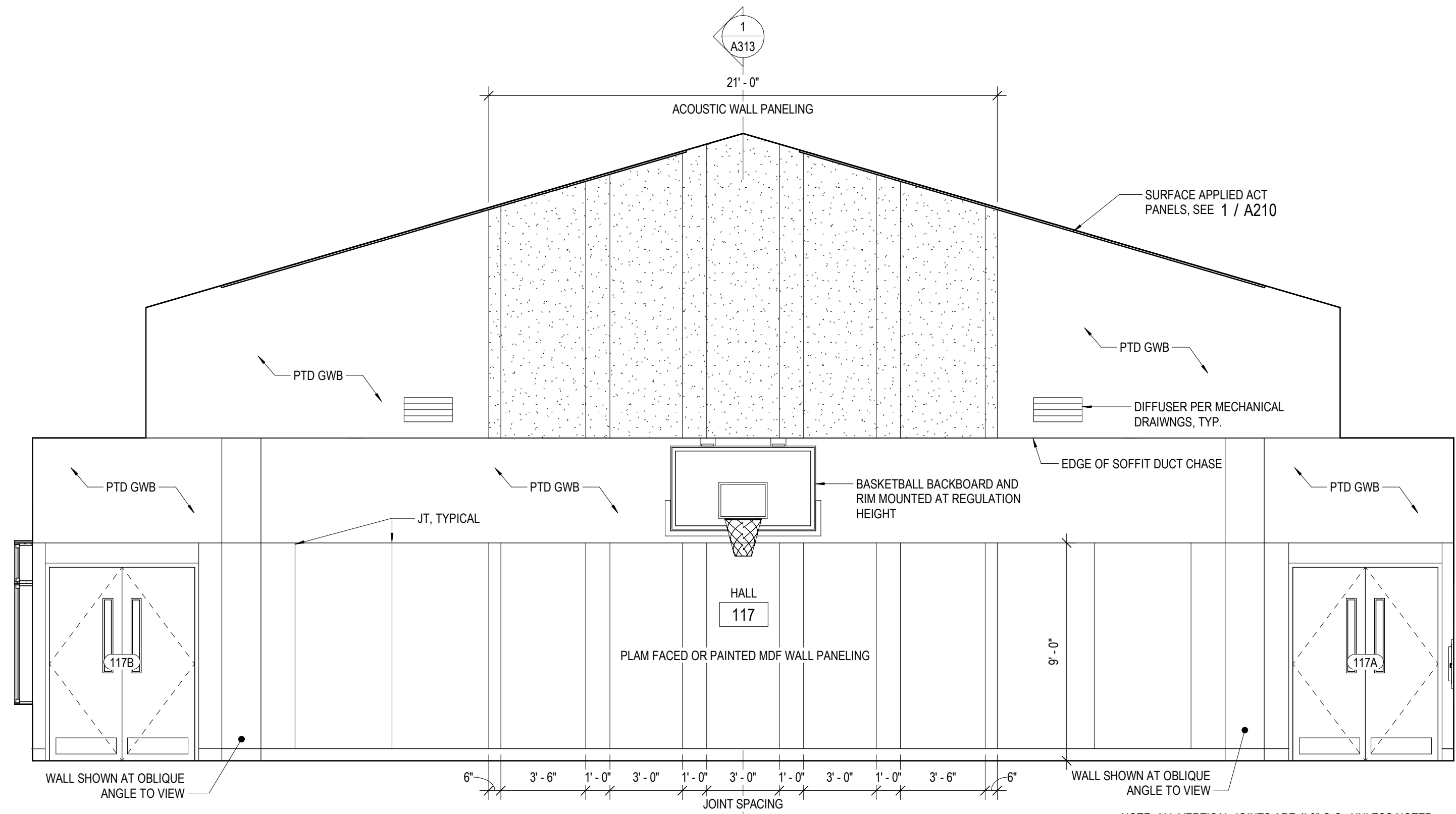

2 Hall West
1/4" = 1'-0"

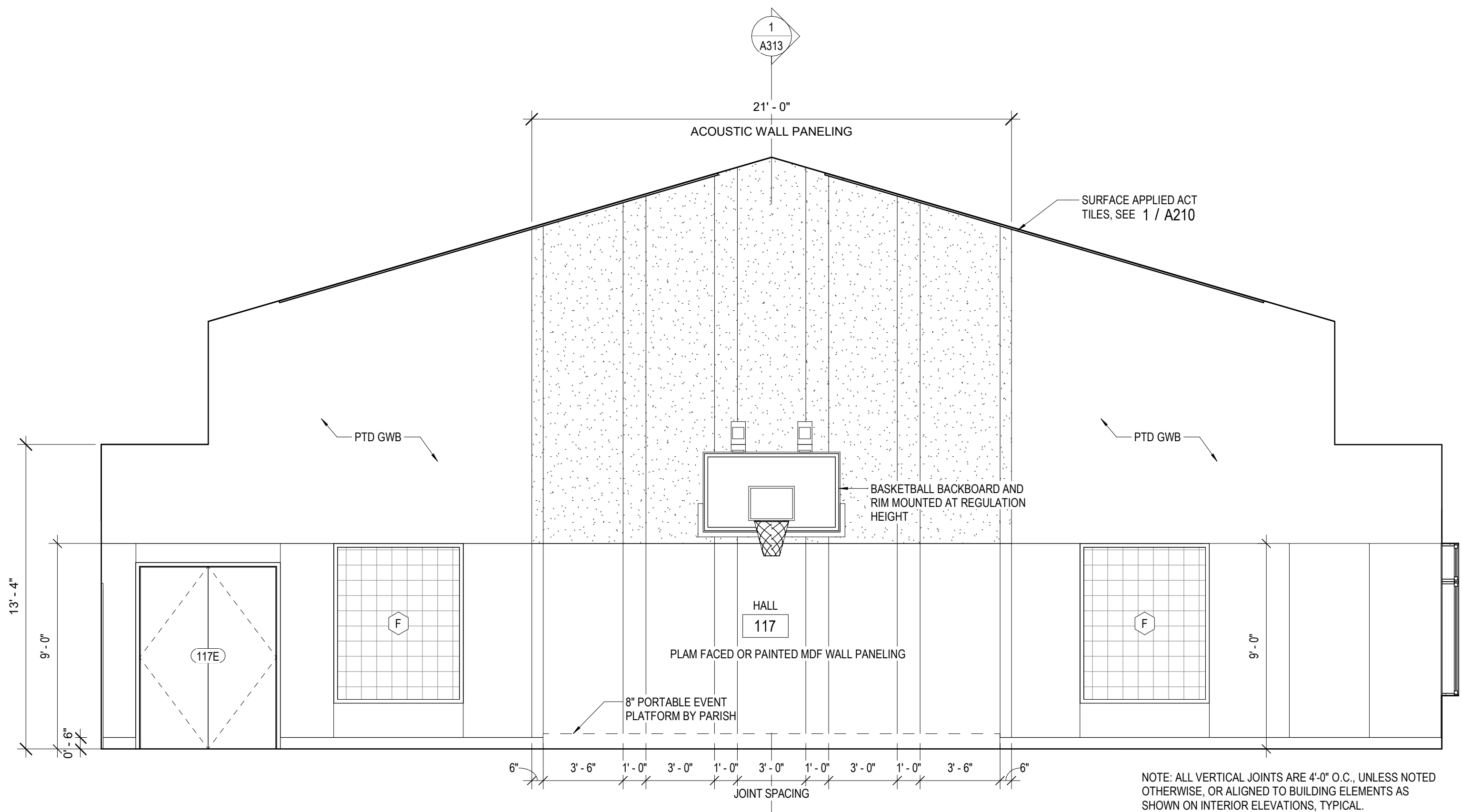

1 Hall East
1/4" = 1'-0"

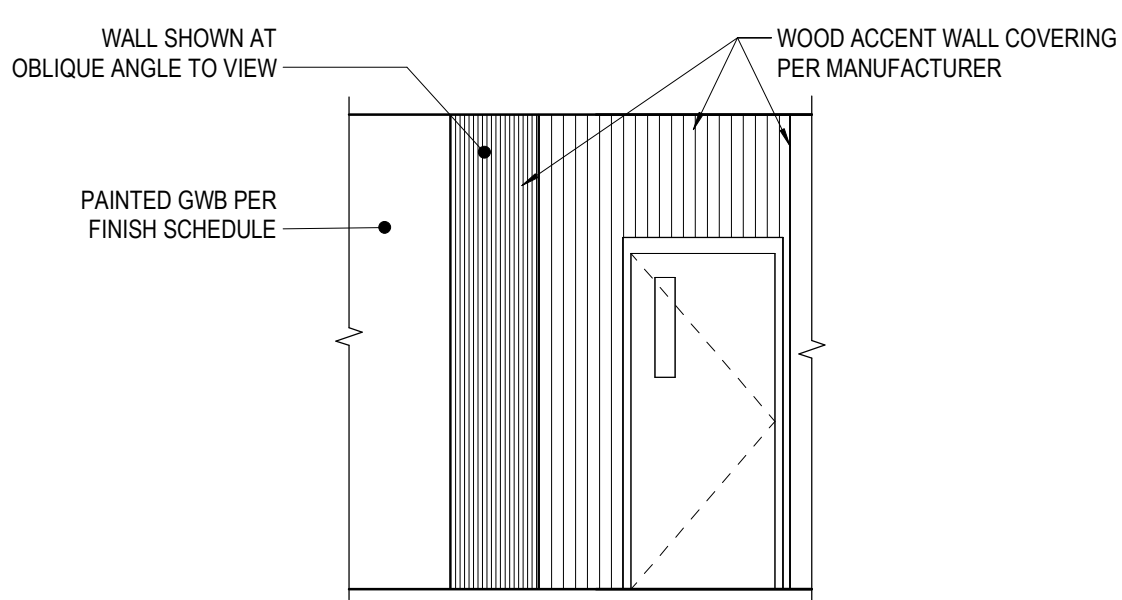

3 Hallway - Typical Door Alcove
1/4" = 1'-0"

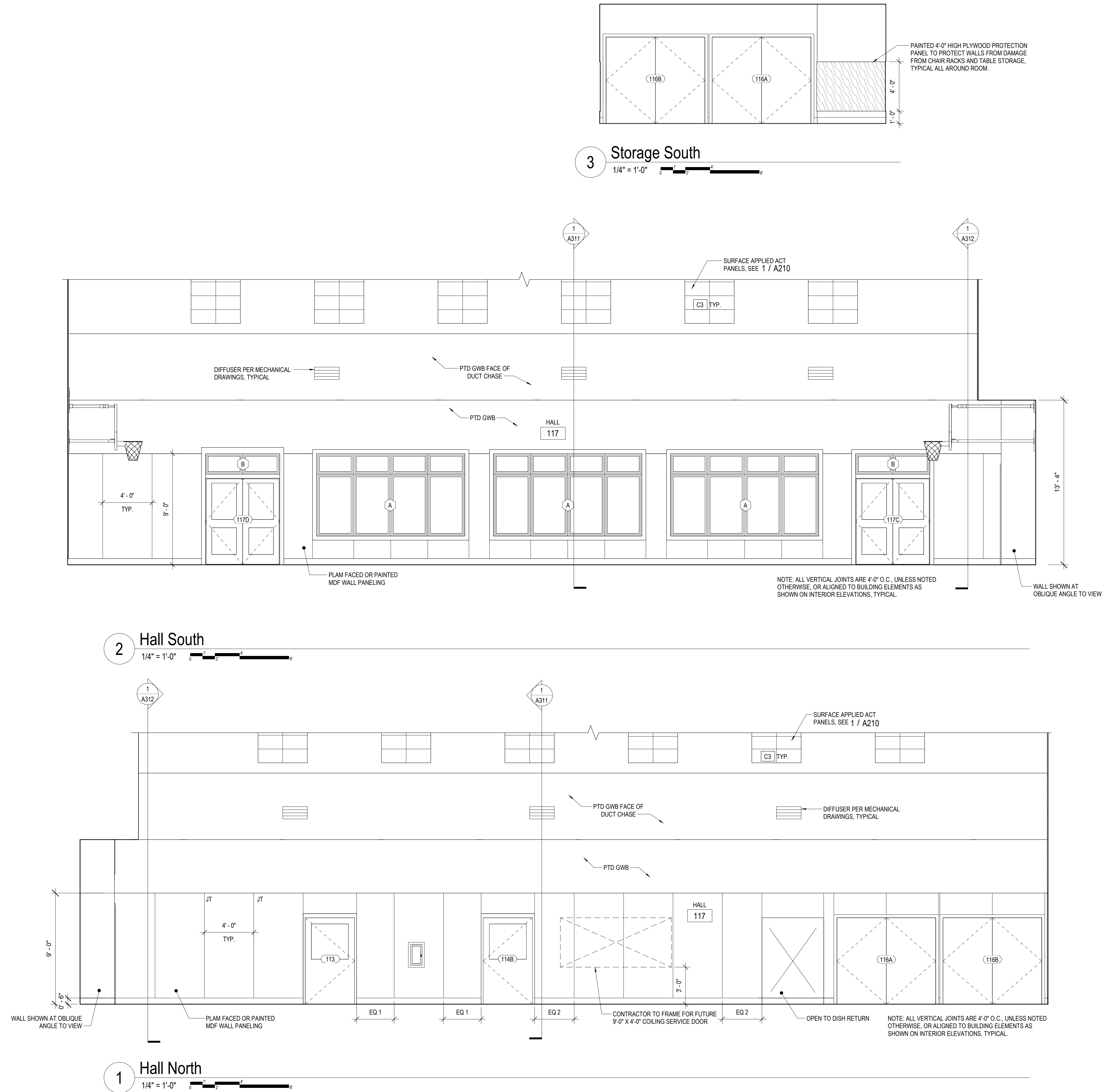

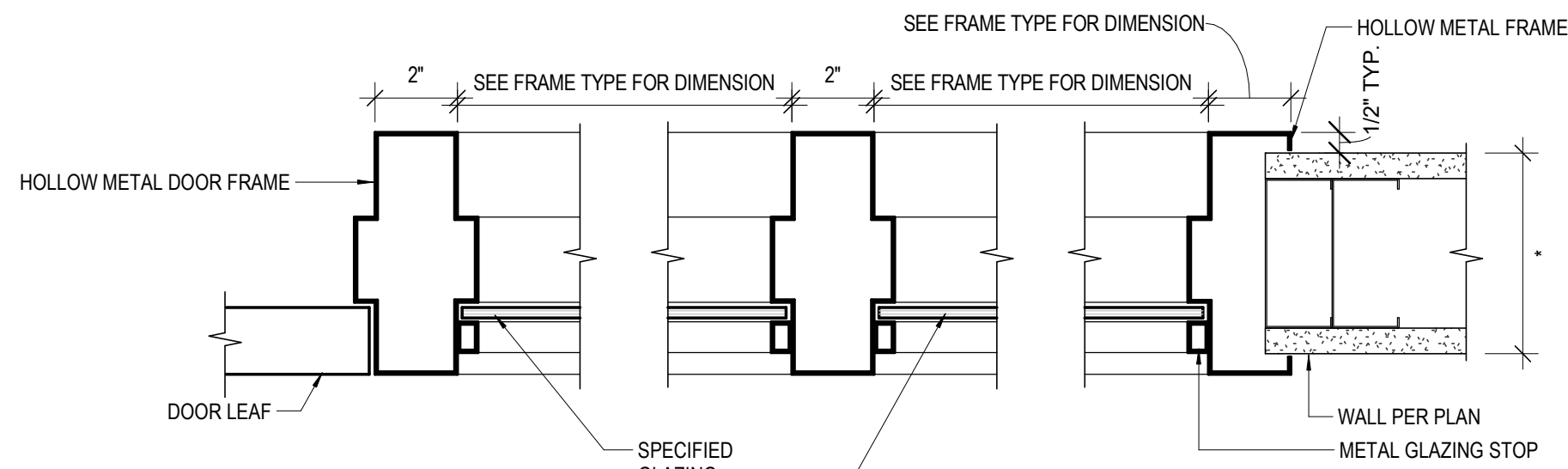

3 Hollow Metal Relight (& Door)
3" = 1'-0"

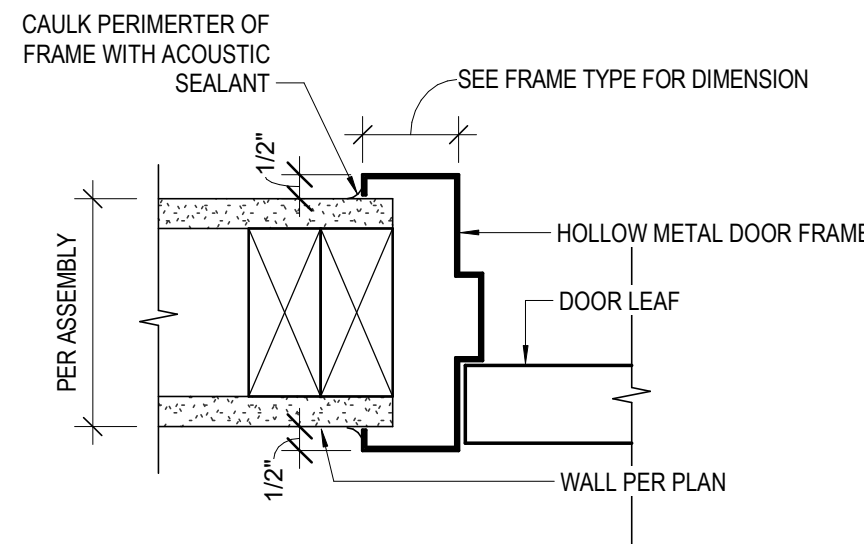

1 Hollow Metal Door Jamb (Head Sim)
3" = 1'-0"

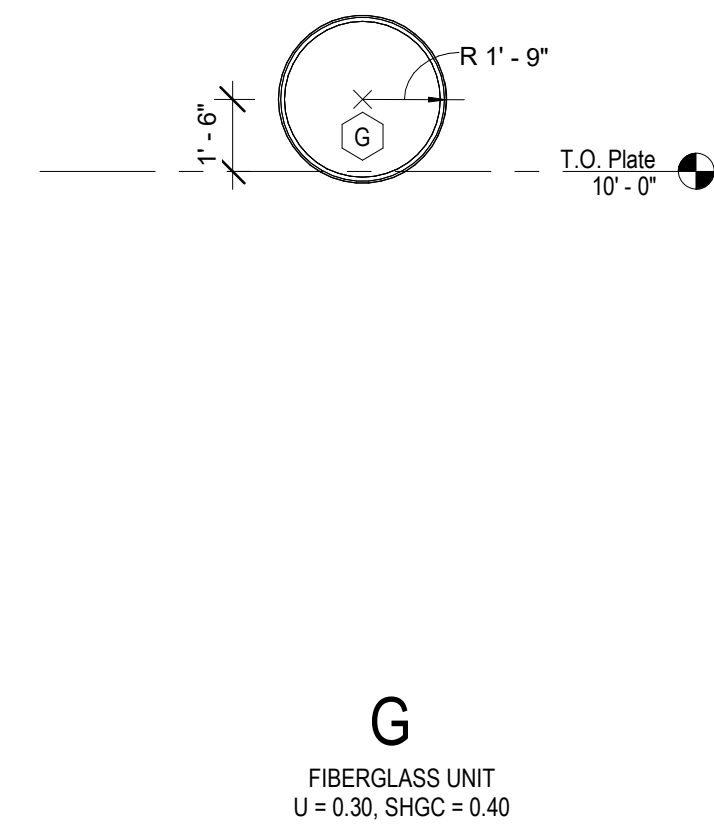
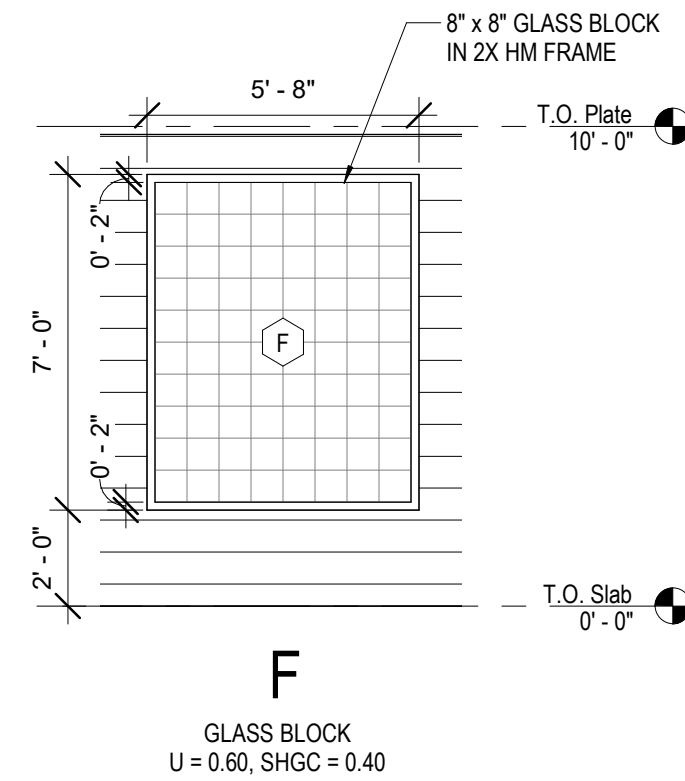
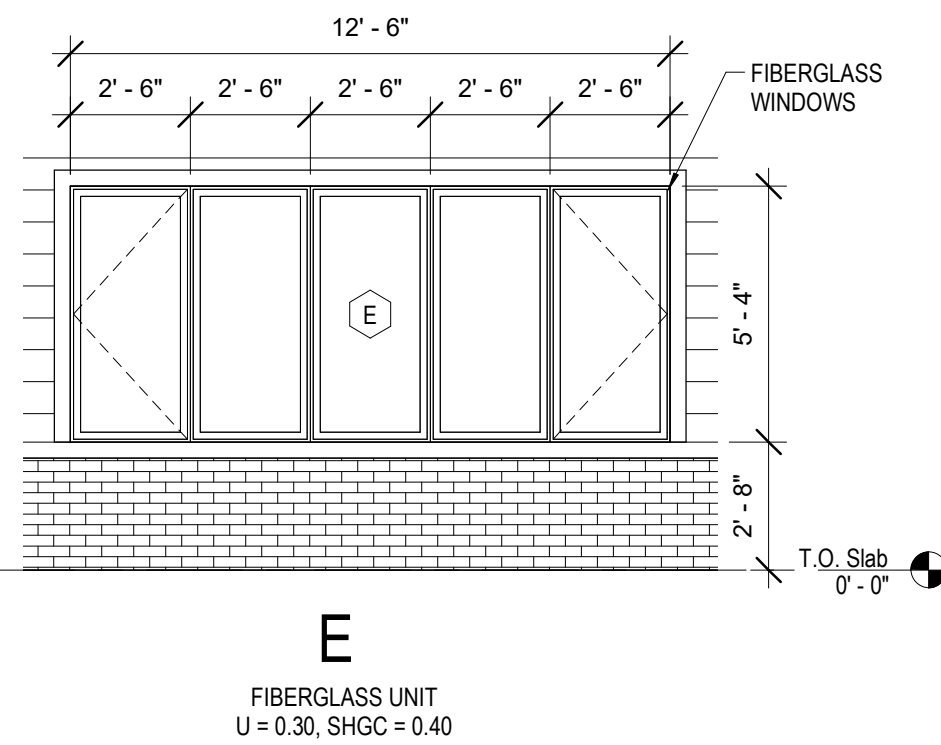
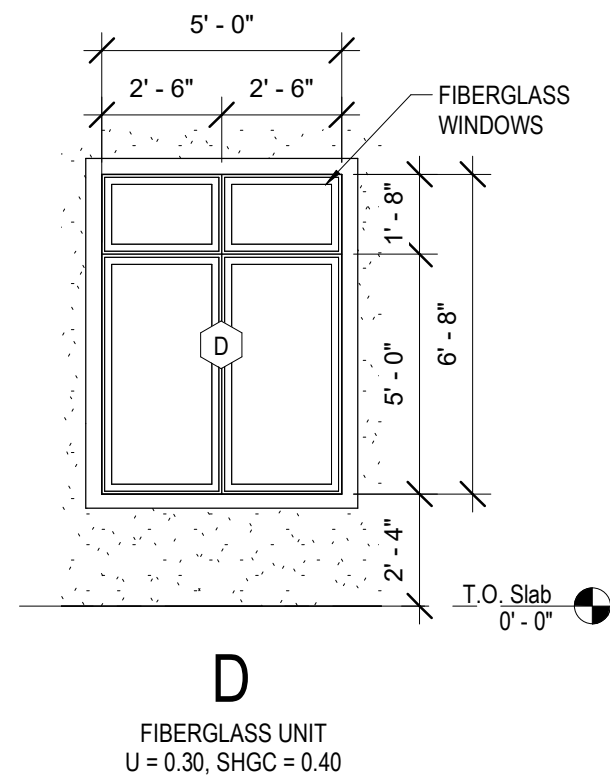
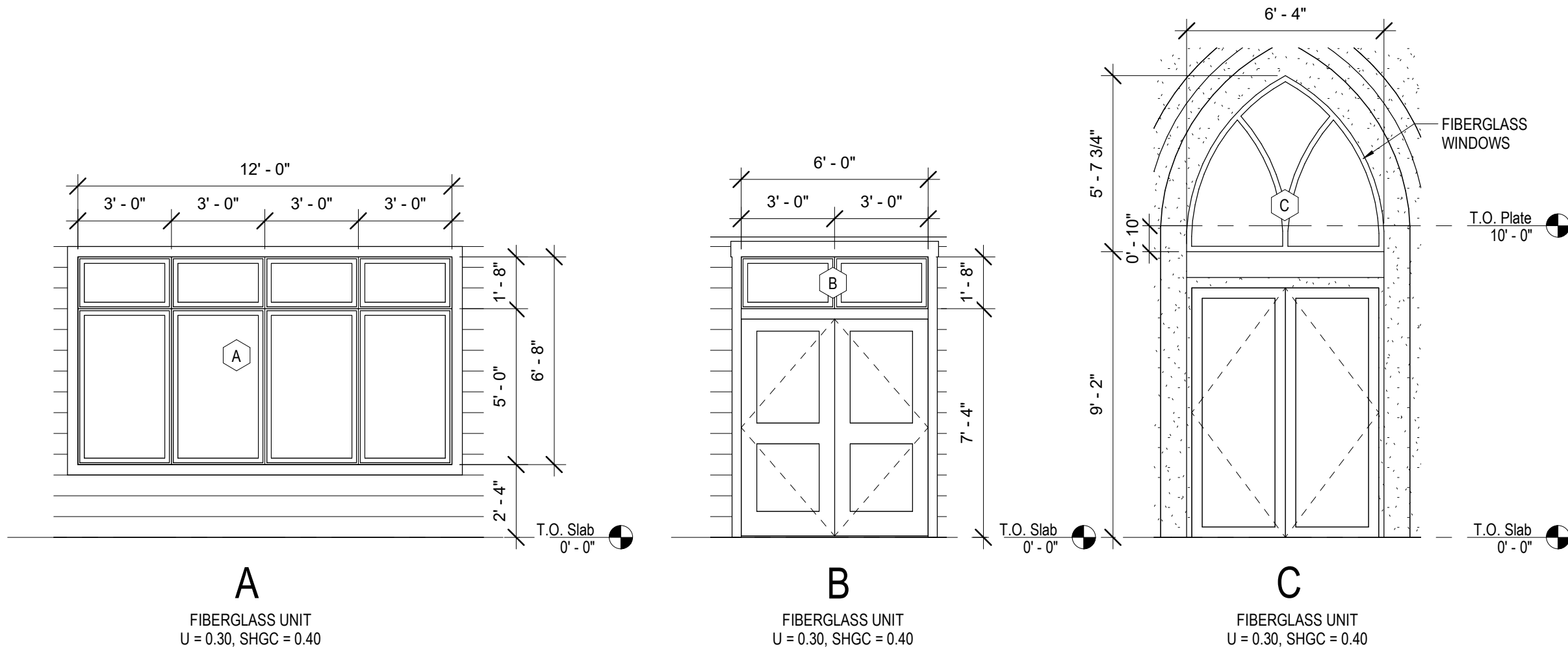

Window Types

WINDOW TYPES GENERAL NOTES

- SOME WINDOWS SHOWN ARE INTENDED FOR DIFFERING WALL ASSEMBLIES, COORDINATE INSTALLATION WITH ASSEMBLIES AND DETAILS.
- SEE INTERIOR FINISH PLANS AND FINISH SCHEDULE FOR LOCATIONS OF INTERIOR WINDOW SHADES.

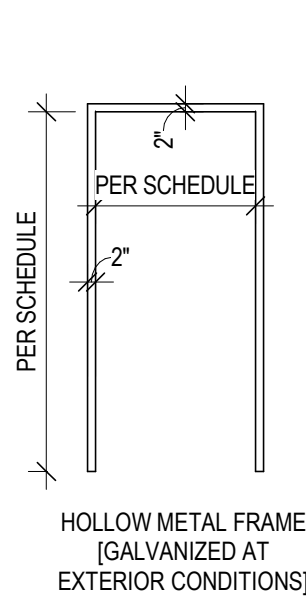

1

Door Frame Types

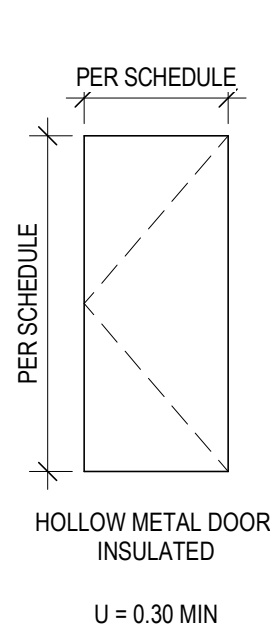

A

Door Types

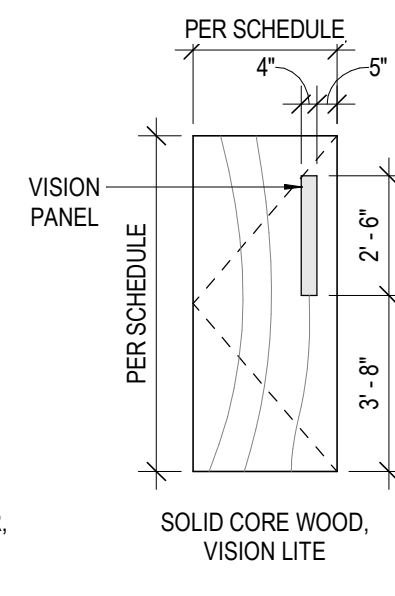

B

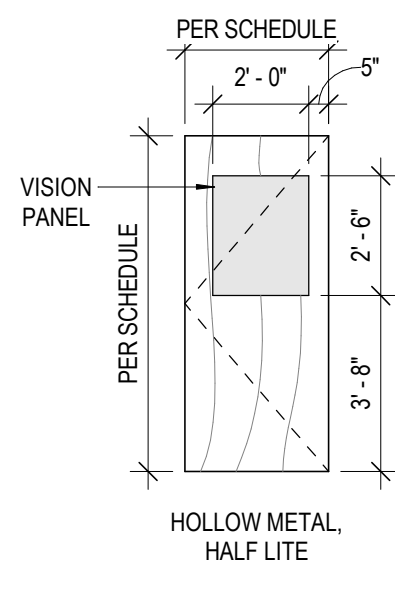

C

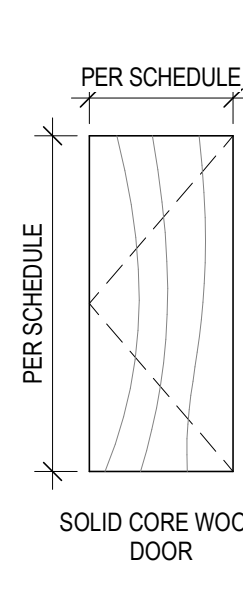

D

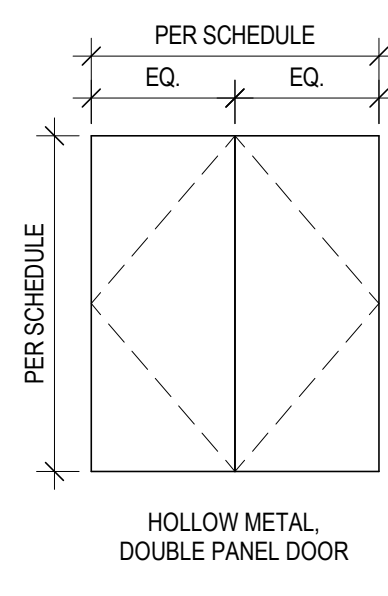

E

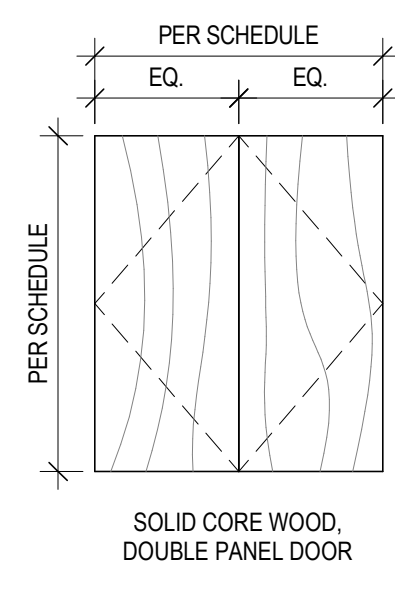

F



G

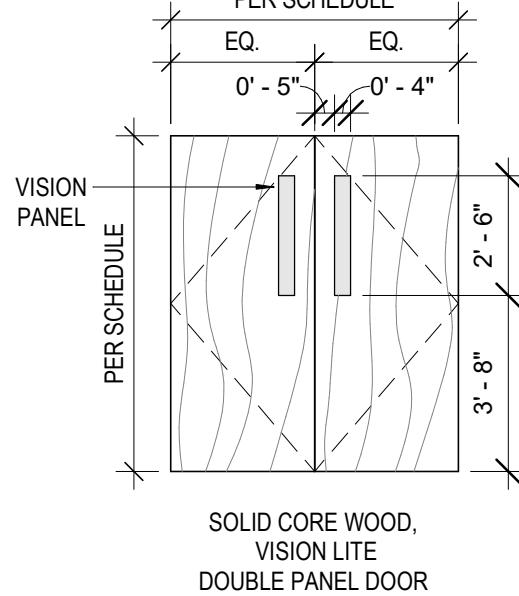

H

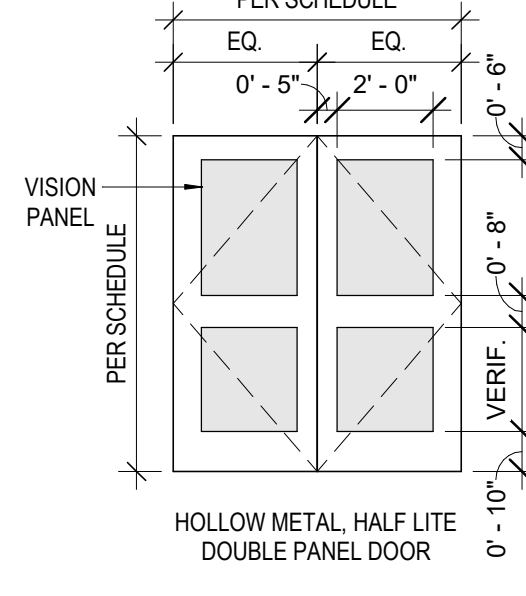

I

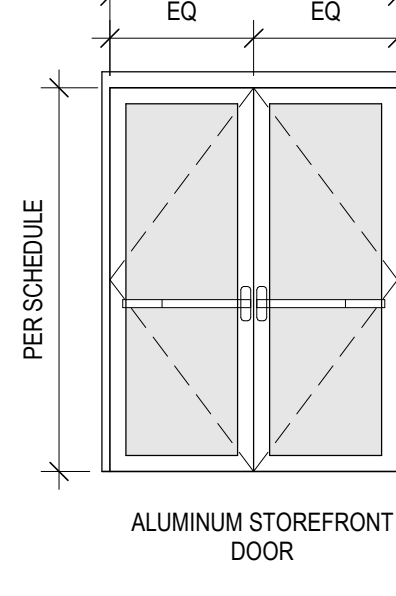

J

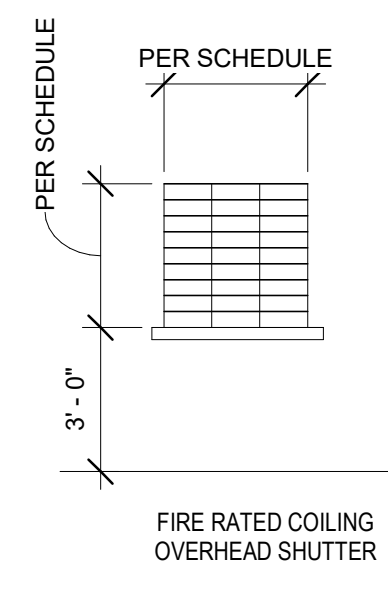

K

Archdiocese of Seattle

St. Andrew Catholic Church Parish Hall

1401 Valley Avenue East

Sumner, WA 98390-2720

Job No.: 1851 Date: 2020-02-07
File No.: 1851 St. Andrew Parish Hall
Drawn By: AMR
Checked By: BPC
Issued for: PERMIT SET

WINDOW AND
DOOR TYPES
AND SCHEDULES

A801

Door Schedule												
Door Number	Door					Frame		Fire Rating	Glazing	Hardware Group	Comments	Door Number
	Width	Height	Thickness	Type	Finish	Type	Finish					
101	3'-0"	7'-0"	0'-1 3/4"	D	PNT	1	PNT	--	--	01		101
102	3'-0"	7'-0"	0'-1 3/4"	A	PNT	1	PNT	--	--	02		102
103	3'-0"	7'-0"	0'-1 3/4"	D	PNT	1	PNT	--	--	01		103
105	3'-0"	7'-0"	0'-1 3/4"	B	ST	1	PNT	--	TEMP	03		105
106	3'-0"	7'-0"	0'-1 3/4"	B	ST	1	PNT	--	TEMP	03		106
107	4'-0"	7'-0"	0'-1 3/4"	B	ST	1	PNT	--	TEMP	03		107
108A	6'-0"	8'-0"	0'-2"	J	MFR	ALUM	--	--	1" TEMP	04		108A
108B	6'-0"	8'-0"	0'-2"	J	MFR	ALUM	--	--	1" TEMP	05		108B
110A	6'-0"	8'-0"	0'-2"	J	MFR	ALUM	--	--	1" TEMP	05		110A
110B	6'-0"	8'-0"	0'-2"	J	MFR	ALUM	--	--	1" TEMP	04		110B
111	3'-0"	7'-0"	0'-1 3/4"	D	ST	1	PNT	--	--	06		111
112	3'-0"	7'-0"	0'-1 3/4"	D	ST	1	PNT	--	--	06		112
113	4'-0"	7'-0"	0'-1 3/4"	C	ST	1	PNT	--	TEMP	12		113
114A	3'-0"	7'-0"	0'-1 3/4"	C	ST	1	PNT	45 MIN.	TEMP	07		114A
114B	4'-0"	7'-0"	0'-1 3/4"	C	ST	1	PNT	45 MIN.	TEMP	12		114B
114D	3'-0"	8'-0"	0'-3"	K	MFR	MFR	MFR	60 MIN.	--	13	ALUMINUM COILING OVERHEAD SHUTTER	114D
114E	4'-0"	7'-0"	0'-1 3/4"	A	PNT	1	PNT	--	--	08		114E
115	3'-0"	7'-0"	0'-1 3/4"	D	PNT	1	PNT	--	--	01		115
116A	8'-0"	7'-0"	0'-1 3/4"	F	ST	1	PNT	--	--	09		116A
116B	8'-0"	7'-0"	0'-1 3/4"	F	ST	1	PNT	--	--	09		116B
117A	6'-0"	8'-0"	0'-2"	H	ST	1	PNT	--	TEMP	10		117A
117B	6'-0"	8'-0"	0'-2"	H	ST	1	PNT	--	TEMP	10		117B
117C	6'-0"	7'-0"	0'-1 3/4"	I	PNT	1	PNT	--	TEMP	04		117C
117D	6'-0"	7'-0"	0'-1 3/4"	I	PNT	1	PNT	--	TEMP	04		117D
117E	6'-0"	8'-0"	0'-1 3/4"	E	PNT	1	PNT	--	--	11		117E

RMC ARCHITECTS



RMC Architects, PLLC • 1223 Railroad Avenue • Bellingham, WA 98225
P: 360.676.7733 • F: 360.738.0448 • rmc@rmcarchitects.com

FLOORING	
AF	MULTI-USE ACTIVITY FLOORING
CONC-1	EPOXY COATED CONCRETE SLAB
CONC-2	UNPOLISHED CONCRETE, SEALED
CONC-3	STAINED CONCRETE
CPT-1	CARPET TILES
CPT-2	CARPET TILES
RS	RESILIENT SHEET FLOORING
WOOD	PLYWOOD
WM	WALK OFF MATTING
BASE	
RB	RUBBER BASE
RS	COVE RESILIENT SHEET FLOORING
WALL	
AC	ACOUSTICAL PANELING
FRP	FIBERGLASS REINFORCED PANELS
GWB	GYPSUM WALL BOARD, PAINTED
PLAM	PLASTIC LAMINATE
PNT-1	PAIN 1
PNT-2	PAINT 2
WD	WOOD ACCENT WALL
CEILING	
ACT-1	ACOUSTIC CEILING TILE
ACT-2	CLEANABLE ACOUSTIC CEILING TILE
ACT-3	GLUE ON ACOUSTIC TILES
GWB	GYPSUM WALL BOARD, PAINTED
PNT-1	PAINT 1

Room Finish Schedule										
Number	Name	Floor Finish		Wall	Wall Finish				Ceiling	Comments
		Finish - Floor	Finish - Base		Finish - East	Finish - North	Finish - South	Finish - West		
101	MECH / STORAGE	CONC-2	6" RB	GWB	PNT-1	PNT-1	PNT-1	PNT-1	GWB	
102	RISER	CONC-2	6" RB	GWB	--	--	--	--	GWB	
103	JANITOR	RS	COVE RS	GWB/FRP	PNT-1/MFR	PNT-1/MFR	PNT-1/MFR	PNT-1/MFR	GWB	FRP WALL COVER TO EXTEND 60" AFF, INTEGRAL VINYL COVE BASE
104	HALLWAY	CONC-3	6" RB	GWB	PNT-1	PNT-1	PNT-1	PNT-1	ACT-1	
105	MEETING 1	CPT-1	4" RB	GWB	PNT-1	PNT-2	PNT-1, *	PNT-1	GWB/ACT-1	MOVEABLE WALL PARTITION TO SOUTH
106	MEETING 2	CPT-1	4" RB	GWB	PNT-1	PNT-1, *	PNT-2	PNT-1	GWB/ACT-1	MOVEABLE WALL PARTITION TO NORTH
107	MEETING 3	CPT-2	4" RB	GWB	PNT-1	PNT-2	PNT-1	PNT-1	GWB/ACT-1	
108	VESTIBULE	WM	6" RB	GWB	PNT-1	PNT-1	PNT-1	PNT-1	GWB	
109	HALLWAY	CONC-3	6" RB	GWB/WD	PNT-1/ST	PNT-1/ST	PNT-1/ST	PNT-1/ST	ACT-1	SEE INTERIOR ELEVATIONS FOR WOOD ACCENT WALL DETAILS
110	VESTIBULE	WM	6" RB	GWB	PNT-1	PNT-1	PNT-1	PNT-1	GWB	
111	WOMEN	RS	COVE RS	GWB/PLAM	PNT-1/MFR	PNT-1/MFR	PNT-1/MFR	PNT-1/MFR	GWB	INTEGRAL VINYL COVE BASE, SEE INTERIOR ELEVATIONS FOR EXTENTS OF PLASTIC LAMINATE WALL COVERING
112	MEN	RS	COVE RS	GWB/PLAM	PNT-1/MFR	PNT-1/MFR	PNT-1/MFR	PNT-1/MFR	GWB	INTEGRAL VINYL COVE BASE, SEE INTERIOR ELEVATIONS FOR EXTENTS OF PLASTIC LAMINATE WALL COVERING
113	HALLWAY	CONC-3	6" RB	GWB	PNT-1	PNT-1	PNT-1	PNT-1	ACT-1	
114	KITCHEN	CONC-1	6" RB	FRP	MFR	MFR	MFR	MFR	ACT-2	
115	STORAGE	CONC-1	6" RB	GWB	PNT-1	PNT-1	PNT-1	PNT-1	ACT-2	
116	STORAGE	CONC-2	6" RB	GWB	PNT-1	PNT-1	PNT-1	PNT-1	GWB	SEE INTERIOR ELEVATIONS FOR PLYWOOD WALL PROTECTION AROUND ROOM PERIMETER
117	HALL	AF	6" RB	GWB/PLAM	PNT-1/MFR	PNT-1/MFR	PNT-1/MFR	PNT-1/MFR	GWB/ACT-3	SEE INTERIOR ELEVATIONS FOR EXTENTS OF ACOUSTICAL WALL COVERING AND PLASTIC LAMINATE WALL COVERING, SEE REFLECTED CEILING PLAN FOR CEILING FINISH LAYOUT
201	MECH	WOOD	--	GWB	PNT-1	PNT-1	PNT-1	PNT-1	GWB	

ROOM FINISH NOTES

1. PAINT ALL MECHANICAL GRILLS TO MATCH ADJACENT WALL COLOR.
2. SEE SPEC FOR ADDITIONAL INFORMATION ON FINISHES AND PAINTS.
3. PAINT ALL GWB CEILINGS PNT-1, UNO.
4. PAINT ALL HM DOORS AND FRAMES PER DOOR SCHEDULE.
5. AN " " IN THE FINISH SCHEDULE REFERS TO SEE NOTES IN COMMENTS COLUMN.
6. PROVIDE 48" TALL STAINLESS STEEL CORNER GUARDS PER PLAN LOCATIONS

FLOOR FINISH NOTES



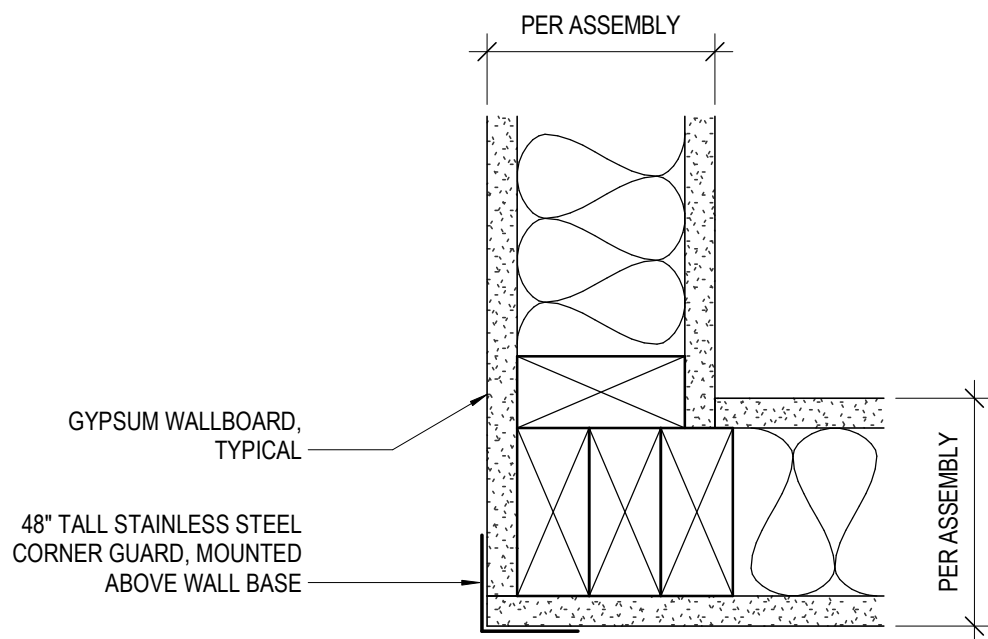

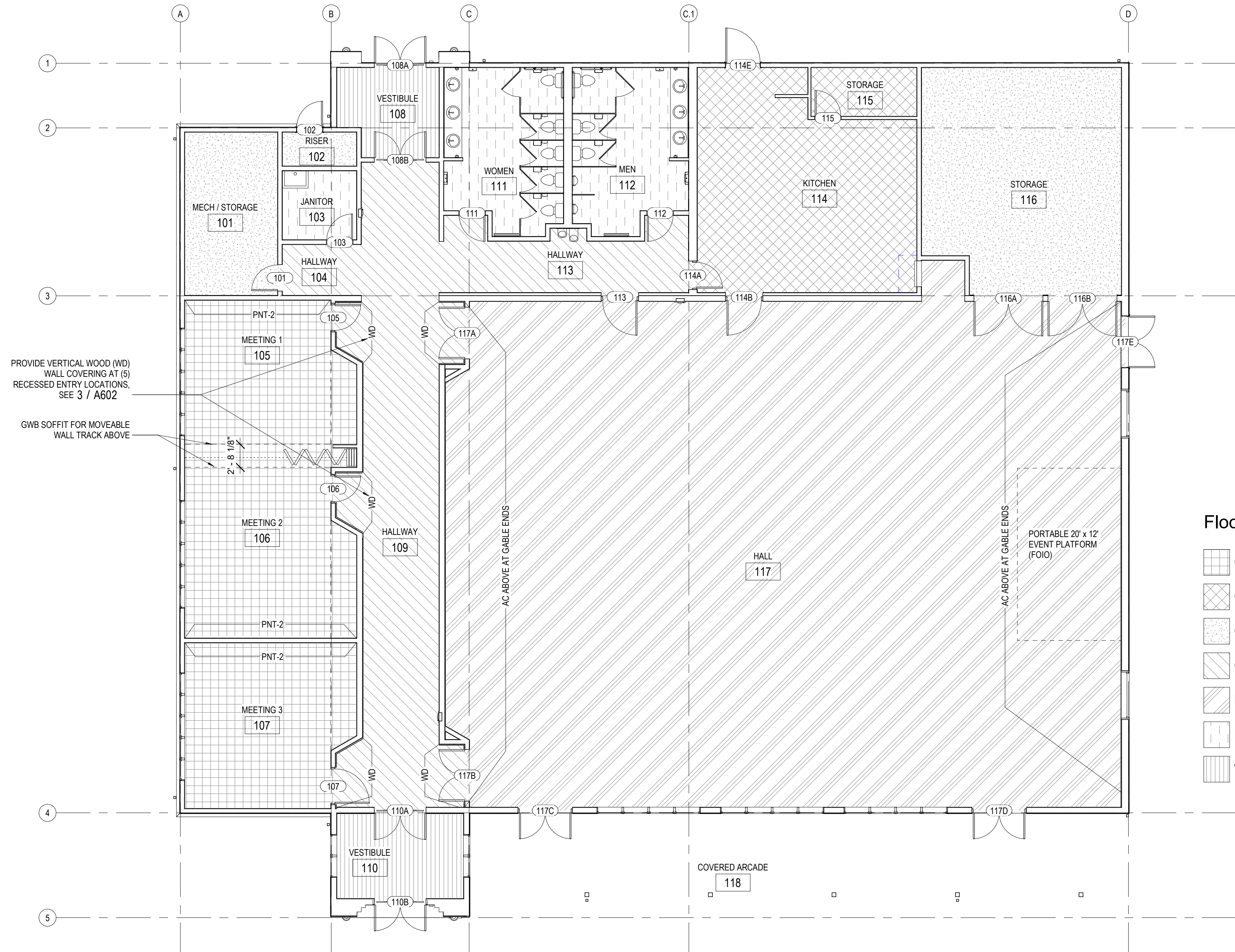

1. SYMBOL  IS TO CLARIFY THE EXTENTS OF MULTIPLE COLORS AND FINISHES, WHERE NOT EXTENTS ARE SHOWN, REFER TO FINISH SCHEDULE.
2. CENTER FLOOR TRANSITIONS UNDER DOORWAYS, TYP.
3. ALL FLOOR TRANSITIONS MUST BE ADA COMPLIANT.



2 Typical Corner Protection
3" = 1'-0"



Floor Finish Legend

-  CARPET-1 OR 2
-  CONC-1 - EPOXY COATED CONCRETE
-  CONC-2 - UNPOLISHED, UNSTAINED CONCRETE
-  CONC-3 - STAINED CONCRETE
-  MULTI-USE FLOORING
-  RESILIENT SHEET FLOORING
-  WALK OFF MAT

1 Finish Plan
1/8" = 1'-0"